SEPTEMBER 9, 1961

The Blood-Horse

A WEEKLY MAGAZINE DEVOTED TO THE TURF

In This Issue
Carry Back's Comeback

PRIMONETTA **The Reigning Queen.**

LEXINGTON, KY., VOL. LXXXII, NO. 11
Entered as second-class matter at the post office at Lexington, Ky.

20 Cents a Copy
$8.00 A YEAR

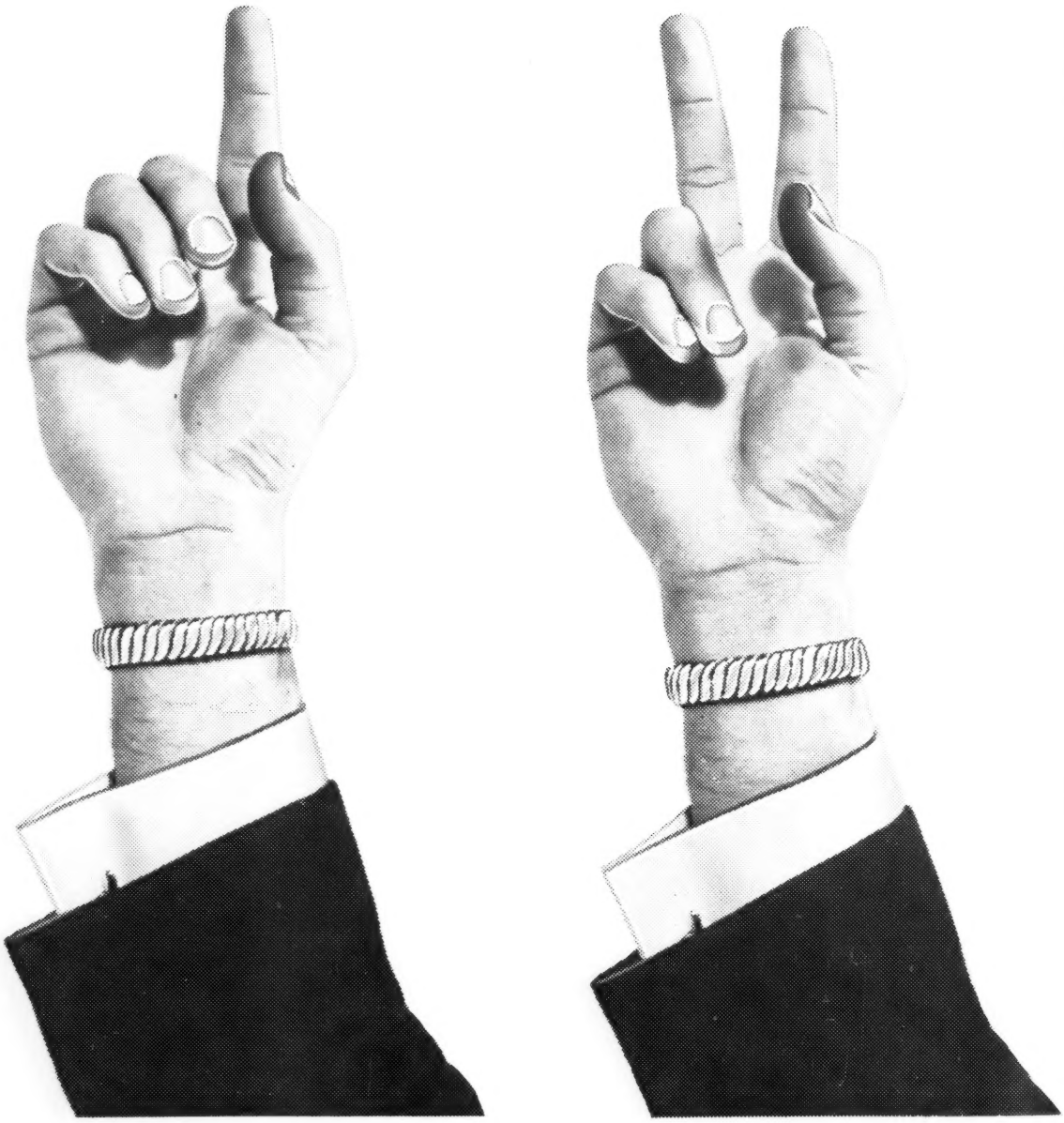

CLAIBORNE FARM IS THE HOME OF:

*AMBIORIX
BAGDAD
BOLD RULER
*COURT MARTIAL
DEDICATE
DOUBLE JAY
DUNCE
FLYING FURY
HILL PRINCE
HILLSDALE
NADIR
NANTALLAH
*PRINCEQUILLO
ROUND TABLE
TO MARKET
*TULYAR

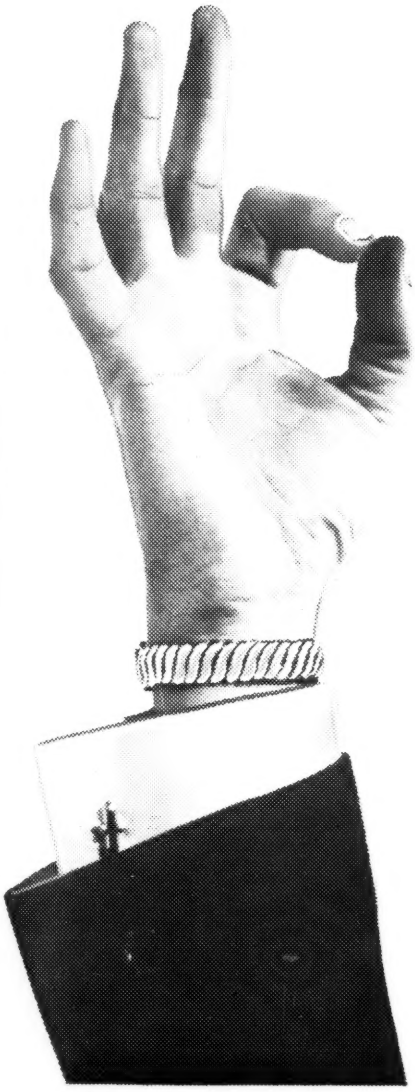

Signs of the times . . .

FIRST on the sire list
. . . on TWO sire lists!

A-OKAY with us . . . Claiborne sires head the most recent sire lists published . . . the GENERAL SIRE LIST and the 2-YEAR-OLD SIRE LIST.

*Ambiorix, second last year to now-dead *Nasrullah, headed the General Sire List in money won. Stakes winner Hitting Away heads his money winners, aided by these five stakes winners: Ambiopoise, Make Sail, Sarcastic, Amber Diver, and Apple.

The 2-year-old sire list is headed by the remarkable newcomer NANTALLAH. His great undefeated RIDAN is his leading money winner, of course. The filly RUDOMA is his other 2-year-old stakes winner.

Claiborne Farm has demonstrated a unique ability to consistently provide the leading sires in America. For each of the previous six years America's leading sire has stood at this farm, and for three of the last six years the leading sire of 2-year-olds has stood at this farm. Six of the leading 20 sires of 1961 are Claiborne sires—four of the leading 10 sires of 1960 were Claiborne sires.

For over three-quarters of a century

. . . a great record reflects its experience

Claiborne FARM

A. B. Hancock, Jr., Paris, Ky., Phone 393

At Keeneland . . .

The best from Hoosierland ! !

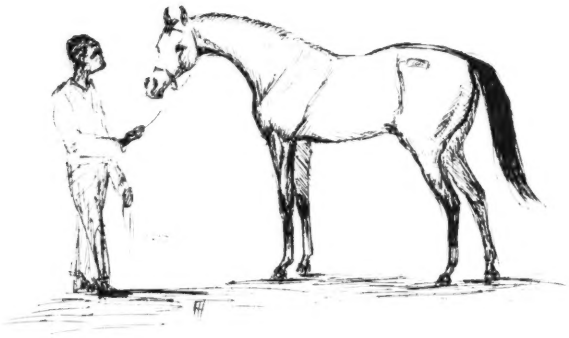

WEDNESDAY AFTERNOON, SEPT. 20TH.

Property of Russell Fortune, Sr., and Russell Fortune, Jr.

Hip No. 402	b. f.	Jet Jewel—Streakme by Menow

WEDNESDAY NIGHT, SEPT. 20TH.

Property of Murlogg Farm

Hip No. 455	b. c.	Condiment—Little Takers by Take Away
459	br. f.	Take Away—Myojin by Depth Charge
462	br. c.	Gee Whiz—Oswellblessed by *Boswell
464	b. c.	Gee Whiz—Petsie by Shut Out
467	b. f.	Fighting Step—Pixie Land by Take Away
490	br. f.	Gee Whiz—Tunker by King Cole
503	br. c.	Condiment—Bertha Flitter by Fenelon
510	br. c.	Take Away—Claire Dauber by Dauber
516	br. c.	Take Away—Dark Charger by Depth Charge
537	b. f.	Take Away—Jaccone by Alquest
539	br. f.	Take Away—Jills Joy by Johns Joy

THURSDAY AFTERNOON, SEPT. 21ST.

Property of Bohannan's Circle B Farm (Nelson Bohannan)

Hip No. 550	b. f.	Roman Sandal—Marymaljim by Littletown
555	b. c.	Mameluke—Miss Joyful by Alamein
596	dk. b. f	Blackamoor—Tuloma's Girl by Talked About
600	blk. c.	Panacean—Waylite by *Adaris

Property of M. K. Essig

552	br. c.	Blackamoor—Miss Bing by Bull Run
576	br. f.	Super Wise or Blackamoor—Rambling S. by *Ambrose Light

THURSDAY NIGHT, SEPT. 21ST.

Property of Rex Whitney, Agent

Hip No. 701	ch. c.	Bull Skin—Dis-Rocketa by Dispose
703	b. c.	Sunny Khal—Eressia by Gallahadion

FRIDAY AFTERNOON, SEPT. 22ND.

Property of John Hartmeyer

Hip No. 738	ch. f.	My Request—Miss Pigtail by Fighting Fox
750	b. f.	Count Turf—Sherry H. by *Nirgal

Property of Joe Stevenson and Ray Stump

756	b. f.	Grand Admiral—Whirl Off by Whirlaway
759	br. c.	Greatest—Ante Bellum by Roman Bout
773	br. c.	Greatest—Debbie Sue by Burg-El-Arab

"race—Hardknocking Hoosier Horses"

THOROUGHBRED ASSOCIATION OF INDIANA, INC.

RAY MOYER, Secretary-Treasurer
SUMMITVILLE, INDIANA

KENTUCKY-BREDS 4 to 1

Want a stakes winner?

Come to Kentucky!

Your chances of getting a stakes winner are *four times greater* by actual statistics when you buy Kentucky-Breds.

Of all Thoroughbreds, 25% are Kentucky-Breds.* This 25% wins over 55% of all major stakes in the country. That puts the odds 4 to 1 in your favor when you buy Kentucky-Breds over youngsters from lesser breeding areas.**

We salute the new Thoroughbred Breeders Association of Kentucky and heartily endorse its work in letting the nation know of the over-whelming superiority of the Kentucky Thoroughbred.

* Most recent Jockey Club figures.

** $10,000 added and upward stakes run in the United States during the first 6 months of 1961 as reported by The Blood-Horse and the Thoroughbred Record.

the horsemen's bank . . .

First Security

NATIONAL BANK AND TRUST COMPANY

Member FDIC **Federal Reserve System**

LEXINGTON, KENTUCKY

*PERSIAN ROAD II

Chestnut horse, 1955, by Persian Gulf—*One for the Road II, by *Watling Street

*Persian Road II, bred by the Honorable John Hay Whitney, made his first season at stud in 1961 after being syndicated and imported to the United States in the Fall of 1960. The *Persian Road II Syndicate is composed of many of America's most noted breeders, including the leading breeders in three of the past five years. *Persian Road II raced with distinction in England, winning seven races including six stakes and placing on five other occasions from 19 starts. He retired with earnings of £18,217. Sired by the brilliant Persian Gulf, *Persian Road II is out of *One for the Road II, one of five stakes winners from the grand Hyperion mare, Sundae.

Fee $1,500 Live Foal

(Property of a Syndicate)

THINKING CAP

Bay horse, 1952, by Rosemont—Camargo, by *Heliopolis

Thinking Cap, a direct tail-male descendant of the great Sweep, won important stakes at two, three, and four, earning $208,515. Retired in 1958, his first crop of foals are racing as 2-year-olds this year and from 5 starters, 4 are winners and the fifth has placed. Thinking Cap is sired by Rosemont, which, although standing as virtually a private stud in the East, sired in addition to Thinking Cap the champion filly Bed O' Roses, Rich Tradition, Surosa, Suncap, Isasmoothie, O'Alison, Infatuation, and many others. Thinking Cap's dam is the Delaware Oaks winner Camargo, one of five stakes winners from Misleading, a daughter of Sweep and Rigamarole.

Fee $1,500 Live Foal

(Property of Christiana Stables)

***Persian Road II and Thinking Cap**

stand at

MANCHESTER FARM

DUVAL A. HEADLEY

Rice Pike, Lexington, Ky.

Telephones: 4-4775 or 4-4776

Count Fleet

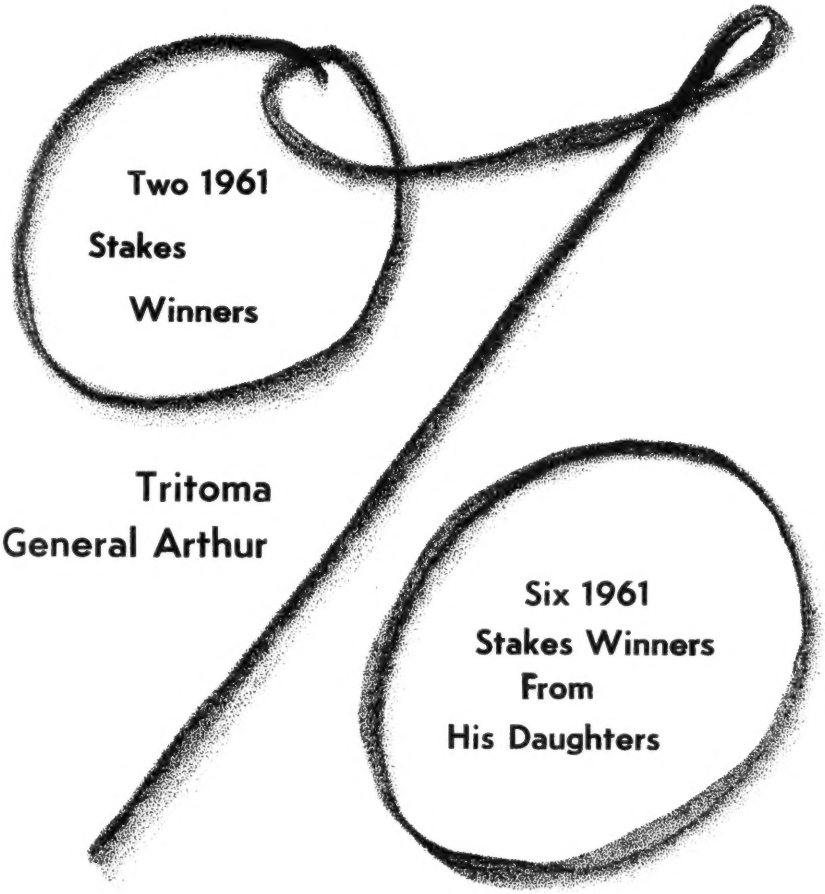

Kelso

Fun House

Net Man

Run For Nurse

Sun Glint

Nashua Blue

The percentages are with you when you breed to Count Fleet—

For instance—you are ahead of the game with either a colt or a filly. Some of his colts are: Horse-of-the-Year **COUNTERPOINT,** Horse-of-the-Year **ONE COUNT,** crack 3-year-old **COUNT OF HONOR,** top class handicapper **COUNTY DELIGHT,** Kentucky Derby winner **COUNT TURF,** plus other good ones like Be Fleet, Sub Fleet, By Zeus, Straight Face, General Arthur, etc.

FEE $5,000 LIVE FOAL

Brown by Reigh Count—Quickly by Haste

And some of his fillies have been outstanding race mares (Atalanta, Kiss Me Kate, Juliets Nurse, Our Fleet, etc.,) but even more they have been dams of truly first rate stakes winners. Among their stakes winners are KELSO (Horse-of-the-Year 1960 and undefeated at 4, 1961), FLEET NASRULLAH, TOMPION, RUN FOR NURSE, PRINCE JOHN, and that **top mare QUILL, leading 2-year-old of her year and stakes winner at 3 and 4 of $380,241. Quill was recently sold for about the highest price ever paid for a mare prospect by market breeders.**

C. A. Kenney, Mgr.
Phone 1075-J; 2037

Stoner Creek Stud

(Mrs. John D. Hertz)

North Middletown Pike
Paris, Kentucky

*Chestnut colt by *Ballydam—Bumping Around, by *Ardan*

*Ballydam colt HIP NO. 335

The only yearling by the sire of BALLY ACHE in the sale. Out of half-sister to LIGHTS UP ($264,275) and two dams of stakes winners. The young mare Bumping Around has had two foals to race, both are good winners.

KEENELAND'S Indian Summer Sale TUESDAY NIGHT SEPT. 19

And these 3, too:

AMARULLAH filly, #363
—Jamarcy, by Mount Marcy

AMARULLAH filly, #305
—Telary, by Billings

PAPA REDBIRD filly, #304
—Star Wish, by Requested

May Be Seen In Barn B

MATRON FARM

Dr. E. W. Thomas

Old Frankfort Pike Phone 3-2969 Lexington, Kentucky

NEWS OR NOT

With Duckshot and Putty

Notes on early cases of doping and tampering, by old-timer J. Fairfax-Blakeborough in the Sporting Life *(London).*

"Doping" and "nobbling" racehorses continues to be front-page news and to be discussed in every race paddock.

I am old enough to remember when it was a common occurrence to see sluggish, unenterprising horses openly given a third of a bottle of port or whisky in the paddock just before they went to the post. There was nothing sinister, no sharp practice in it.

It was when the American trainers came over here at the end of the last century that "the needle" or bottle, with much more potent drugs, began to be used to stimulate horses and bring off big gambles.

The practice grew to such an extent that, after personal experiments with "dopes" the late Hon. George Lambton, in 1903, was instrumental in getting the Jockey Club to pass a rule making illegal the use of any form of equine stimulant (or deterrent).

At a Yorkshire race-meeting the other day one of the stewards asked me if there is any record of the first known English case of a race horse being "got at" ("nobbled" was the old word).

I regret to say that the earliest known instances were both in Yorkshire.

At Scarborough races in 1772 it was officially placed on record: "Some malicious persons got into the stable of Mr. Pratt's chesnut colt Tosspot, and gave him a dose of physic the night before he was to run. Tosspot was therefore scratched for the £50 for four-year-olds the third day."

Six years later, John Orton (who was Turf judge in the North, and also published a Racing Calendar) records that a five-year-old mare owned by Mr. William Bethell, of Rise Park, Hull, was the victim of "nobbling."

Carrying 8st, she had won a race (run in two heats of four miles each) at York the previous year, and before the 1778 Boroughbridge fixture had won at Beverley. Of her it is recorded:—

"Miss Nightingale was considered one of the best mares of her year, and she was only twice beaten. She was entered for the £50 at Boroughbridge, but unfortunately died on the Sunday preceding the races. Suspicion having arisen about her being poisoned, she was opened, and in her stomach was found about 2 pounds of duckshot, made up with putty into balls."

In those days, poisoning horses was a capital offense—Dan Dawson, the Newmarket race horse "nobbler," was hanged in 1812—but the man arrested for having "got at" Mr. Bethell's mare was acquitted at the assizes for lack of evidence.

At Doncaster a few weeks after Miss Nightingale's death, Sir Thomas Gascoigne's horse was unable to run for the Gold Cup owing to his tongue having been lacerated and poison administered by "nobblers" the previous evening.

They broke into the box in the inn-yard in which he was stabled.

*Zumbador II

Bruno Ferrari, of Latrobe, Pa., who bought Little Tumbler for $150,000 last year and Harmonizing for $60,000 in June of this year, recently purchased from Jose L. Sierra the Uruguayan horse *Zumbador II, which will make news if he duplicates the form shown in his native country.

*Zumbador II was a triple crown winner in the latter part of 1959, leading all the way and scoring easy victories in the Polla de Potrillos at 1,600 meters, Gran Premio Jockey Club at 2,000, and Gran Premio Nacional at 2,500. After the classics he was sent to Bucon Aires and finished unplaced in the Gran Premio Carlos Pellegrini and second in another international race.

Hidalgo (Ruler—Hija, by Nectar), sire of *Zumbador II, was the best of his generation. Zarzalena, *Zumbador II's dam, was an excellent runner by the successful Congreve horse Uranio out of the Argentinian mare Zarzaparilla, by Sparus (Gainsborough).

Bert Morgan's Pictures

An announcement from Keeneland this week reported that the complete file of racing negatives of Bert Morgan, numbering about 200,000 pictures, has been acquired for the Keeneland Library through the combined efforts of Hal Price Headley, W. Arnold Hanger, and Louis Lee Haggin II. The Morgan films, already identified, are to be shipped from New York to Keeneland a few hundred at a time to facilitate cataloguing by the librarian, Mrs. Amelia King Buckley.

Morgan, 57-year-old native of Lancashire (England) is chief photographer for the New York Racing Association tracks. His pictures, dating from 1930, will be added to about 18,000 negatives from the collection of the late Charles Christian Cook, covering the years from 1900 to the middle 1940's. The Cook negatives, still being identified and catalogued, were acquired by the Keeneland Library in 1954 through a gift by W. Arnold Hanger.

The combined collections to be housed at Keeneland will provide the most complete photographic history of American racing in existence—especially of racing in the East.

Who's Who

Ira M. Pink, who bought his first Thoroughbreds at the Illinois yearling sales of August 28-29, is president of the Englander Mattress Company.

Dr. Dan J. Anderson, of Haltom City, Texas, new president-elect of the American Veterinary Medical Association, is a prominent member of the American Association of Equine Practitioners. He and other veterinarians in the area will be hosts to the annual convention of the AAEP at Fort Worth in December.

Let's run!

. . . you can with these yearlings

THREE COLTS AND ONE FILLY
KEENELAND
Wednesday, Sept. 20

#370—BAY FILLY
By *BALAKLAVA II—LA VEGA, by Tintagel. Second foal out of a good winner of 18 races. Second dam, half-sister to stakes winners MALICIOUS and KING DAVID, is dam of several good winners including Taunting, $17,735.

#389—BAY COLT
By STAR ROVER — PLAYFUL ROSE, by Head Play. From first crop by brilliantly fast Star Rover, this colt is half-brother to three winners, including two winners of about $25,000 each. This colt's second dam was a winning daughter of Man o' War.

#429—BROWN COLT
By PANACEAN — CONTRA COSTA, by Contradiction. Here is a speed ball. He looks like Roman, the sire of Panacean. He is half-brother to the winner Space Star. His dam, half-sister to several good winners, is out of half-sister to MAIN MAN, one of the great handicap horses of the 'Thirties.

#431—BROWN COLT
By KNOCKDOWN—DEVIL FREE, by Free For All. This is the first foal of a winner of four races, a half-sister to three winners. The second dam was half-sister to stakes winner PEEPING TOM and other good winners.

BOARDERS! You can't pay less and get as much as you can at Mintwood Farm. Come and see the farm, inspect the horses, we have room for a few more boarders.

Mintwood Farm
(J. L. Cleveland)
R. R. 6 **Lexington, Kentucky**

Here Are The Only *Royal Charger, *My Babu, Court Harwell Yearlings in Keeneland Sale, and Only Hasty Road and Helioscope Colts

SELLING

Monday Night

SEPTEMBER 18

Hip 96—Ch. f., by *Royal Charger—Lebbie Lane, by Olympia. Second foal of half sister to **Land O'Peace.** Out of daughter of ***Teherany,** half sister to ***Gallant Man, *Masaka** (English and Irish Oaks, etc., dam and granddam of stakes winners). Next dam, ***Majideh,** won Irish Oaks, 1,000 Guineas. **Only *Royal Charger in sale.** Only *Royal Charger filly in Keeneland Summer Sale sold for $40,000, none was offered at Saratoga.

Hip 161—B. c., by Court Harwell—*Eastern Glamour, by Sayajirao. Half brother to English stakes winner, **Easton Tenerani** and stakes-placed **Fine Feathers. Out of stakes-winning mare. Court Harwell** is a leading son of **Prince Chevalier,** and grandson of **Prince Rose,** sire of ***Princequillo.**

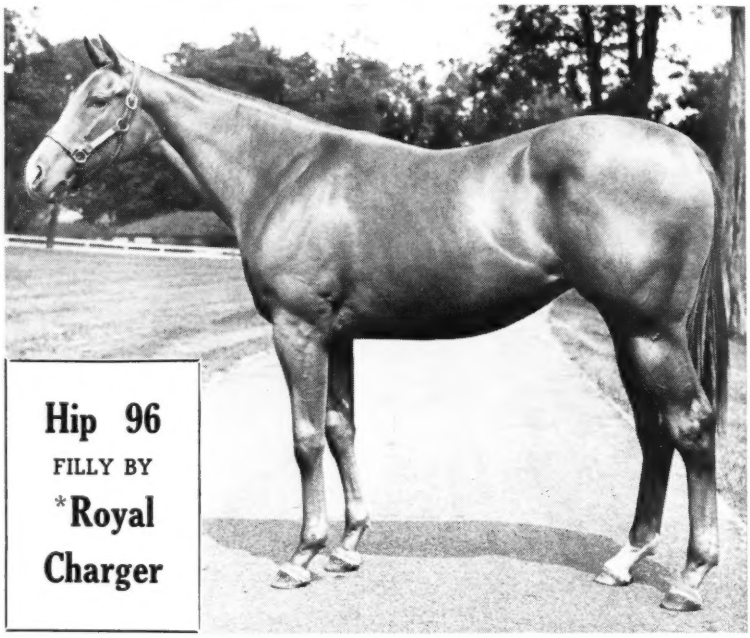

Hip 96
FILLY BY
***Royal Charger**

Hip 163—B. f., by *My Babu—Ednas Choice, by *Heliopolis. Sister to 2-year-old winner **Conimicut,** half sister to two winners—all of **Ednas Choice's** foals of racing age. Next dam sister to dam of stakes winners **Challenge Me, Precious Stone, Quick Turn** and **Put In.** We sold two ***My Babu** yearlings in fall sale last year—undefeated **Bambu Jack** and recent Arlington winner **Matsu.**

Hip 165—Dk. b. or br. c., by Hasty Road—*Fathyia, by Hyperion. Brother to **Fath,** 1961 winner at Aqueduct and Belmont. Winning ***Fathyia** is out of half sister to stakes winners **The Nile, Pylon II, Ad Astra, Lighthouse II, and Sky High. Only Hasty Road colt in sale.** The only Hasty Road colt at Saratoga sold for $40,000, four in Keeneland Summer Sale averaged $26,250.

Hip 166—Lt. ch. f., by Helioscope—*Florrie, by Pharian. Half sister to ***Thirteen of Diamonds,** winner Irish Derby and other big stakes abroad, and set **New American Record** for 1¼ miles on turf in stakes in U. S. Also half sister to English stakes winner ***Artane.**

Hip 156—Br. c., by Helioscope—Darby Delilah, by *Sir Gallahad III. Half brother to **Narrissa** (winner of more than $50,000, 2nd Ashland Stakes, etc.), **Winter Vale** (good 1961 winner), etc., and out of **Darby Delilah** ($55,640, 2nd Ashland S., Comely H.). Next dam winning half sister to dam of **Duc de Fer** ($225,791).

Hip 151—Ch. f., by *Agitator II—Breath O'Morn, by *Djeddah. Breath O'Morn's first two foals to race are winners **Breathonette** and **Omora.** She is winning half sister to stakes winners **Clear Dawn** ($193,600) and **Evening Time** ($61,540) and out of **Darby Dunedin,** stakes-winning half sister to **two stakes winners** and **dams of stakes winners.**

Hip 169—Gr. c., by Helioscope—Gay Mood, by *Mahmoud. Half brother to **Big Klu** (1961 winner, $29,000 to date, placed in stakes), **Wild Chorus** (1961 winner, $26,000 to date). Out of stakes-placed **Gay Mood,** a half sister to stakes winner **Hysterical** and to dam of stakes winner **George Case.**

Hip 137—B. f., by *Agitator II—*Trimberly, by Bois Roussel. Second foal of half sister to stakes winners **Booji** and **Bristol Fashion,** and to dams of stakes winners **Account Rendered** and **Sailor Beware** (sold by us in fall sale and 1961 stakes winner).

DARBY DAN FARM

Olin Gentry, Manager

John W. Galbreath
Owner
Old Frankfort Pike, Lexington, Ky.

The Blood-Horse

Editor: J. A. Estes
Managing Editor: Warren Schweder
Business Manager: Dan M. Bowmar
Advertising Manager: William B. Worth
Cataloguing and Statistics: Dan M. Bowmar III

DEPARTMENTS

Editorial: R. W. P. Johnston, Mary Cole Palmer, Susan McHugh, Nancy Garr.
Advertising: E. F. Ellis Jr., Mary W. Cassell.

Cataloguing and Statistics: George Proctor, Nancy Buckner, Ruth Hagyard, Sarah Floyd, Jeannie Haines, Margaret Simpson, Margaret Woolums, Doris Waren, Reba Fowler, Louise Forenback, Jackie Dennison, Viola Gorham, Dillard Marr, Mary Elizabeth Ratcliff, Martha Chenault.

Business and Circulation: Helen Johns, Helen J. Abbott, Dorothy Sutherland, Nellie Baker, Bess Breaden.

Printed by W. S. Welsh Printing Co., 156 Walnut Street, Lexington, Ky.

The Blood-Horse is published by the American Thoroughbred Breeders Association, Inc.: A. B. Hancock Jr., president; William du Pont Jr., chairman of the board; L. L. Haggin II, vice president; Clarkson Beard, treasurer; Gayle Mohney, secretary; Alex Bower, field secretary.

Trustees: Dr. Eslie Asbury, Clarkson Beard, Leslie Combs II, William du Pont Jr., L. L. Haggin II, A. B. Hancock Jr., W. Arnold Hanger, Robert J. Kleberg Jr., Edward Lasker, Charles Nuckols, Daniel Van Clief, and Alfred G. Vanderbilt.

The Blood-Horse, 216 East High Street, Lexington, Ky., published by the American Thoroughbred Breeders Association, was entered as second-class matter June 30, 1928, at Lexington, Ky., under act of March 3, 1879. Subscription rates in the United States and possessions $8 a year, in Canada $9, and in other countries $11; change of address should reach *The Blood-Horse* a week before publication date. Address communications to *The Blood-Horse*, P. O. Box 1520, Lexington, Ky. Telephone 2-4920.

Statistics in this publication relating to results of races in North America are compiled from *Daily Racing Form* charts, by special arrangement with *Triangle Publications, Inc.*, the copyright owners of said charts, and reproduction is prohibited.

THE COVER HORSE

John W. Galbreath's Primonetta, queen of the 3-year-old fillies since her defeat of Bowl of Flowers in the Alabama Stakes last month, was to compete next in the one-mile Gazelle Handicap, at Belmont Park on September 13.

Before the Alabama, the Swaps filly had won the Prioress and Miss Woodford Stakes, the Delaware Oaks, and had been a close second to My Portrait in the Monmouth Oaks.

Here's What You Need

—a tough "raised-to-win" yearling by

ALORTER ● ESCADRU ● OH LEO ● PIET

#93 Ch. c. Escadru—Lady Uhl, by Alorter. First foal from a full sister to Lillal (Colonial H., 2nd Misty Isle H., 3rd Churchill Downs Debutante S.).

#98 B. c. Alorter—Lucky Symbol, by Roman. First foal from young daughter of Roman. Family of Chombro, Childeric, Our Pleasure, Trisong, many others.

#101 Ch. f. Oh Leo—Mama Julia, by Transmute. Full sister to Leo's Image (winner and placed in stakes at 2, 1960), half-sister to 8 other winners.

#104 B. f. Piet —*Miss Elizabeth, by Pampeiro. Half-sister to 2 good winners. Out of a daughter of SW Hilla (Newmarket July S.). Family of *Our Betters.

#107 B. c. Escadru—Misty Blue, by Kings Blue. First foal from Misty Blue (4 wins at 2). Second dam produced 9 winners of 55 races, 1 stakes placed.

#113 B. c. Escadru—Phi Beta, by *Rhodes Scholar. Sister to Esca Beta (2 wins at 3, 1961), half-sister to 4 other winners. Family of Pilate.

#130 Ch. c. Escadru—Sing to Me, by Attention. Full brother to Singing Kathy (winner at 2, 1960), half-brother to 2 other winners. Family of Aneroid.

#134 B. f. Escadru—Stratoplane, by Maedic. Third foal and full sister to 2 winners including Escalation King (won $10,000 handicap at 3, 1961).

#150 Ch. f. Oh Leo—Blue Molly, by Blue Flyer. Half-brother to stakes placed Flyer Blue, stakes placed El Patron, winner Prudent Pagan (at 2, 1960).

#152 B. f. Oh Leo—Bright Honor, by Blenheim. Full sister to stakes placed Delta Gal (4 wins at 2 and 3, 1961), half-sister to 3 other winners.

#160 B. c. Alorter—Dustit, by Epithet. Full brother to stakes winner Switch, Air Filter (3 wins at 3, 1961), Smithtown, half-brother to 3 others winners. Out of half-sister to Better Goods.

#164 Ch. f. Escadru—Farm Lady, by Agrarian. Half-sister to 8 good winners. Farm Lady won at 2 and is a sister to the dam of stakes placed Trucha.

#167 B. c. Alorter—Footstep, by Alquest. Full brother to Press On (winner at 2), half-brother to 5 winners, all the foals from Footstep. Frizette's family.

#170 B. c. Alorter—Good Day, by Good Goods. Half-brother to Ruday (8 wins) and 'ridge o' Sighs (7 wins). Family of Winonly, Tea-Maker, Sweet Dream, etc.

#172 B. c. Alorter—Hand Up, by Star Pilot. Full brother to Titanico (6 wins at 3 and 4, 1960), Saigh Dear (winner at 2). Family of Occupy, Fleet Nasrullah, Occupation, Preoccupy.

#173 Ch. c. Alorter—Hang Up, by Petrose. Out of a 100% producer and full brother to 4 good winners including stakes placed Ciderman. Family of Occupation, Occupy, and Preoccupy.

#175 Ch. c. Alorter—Imperial Play, by Chance Play. Out of the dam of 11 winners including SW Tile King, (by Alorter) stakes placed Cid Play ($46,917).

Selling Monday Night—Sept. 18
Keeneland—Barn 5

THOMAS PIATT *Brookdale Farm*

Spurr Pike **Lexington, Kentucky** **Phone 4-4871**

THERE'S A LOT OF QUALITY IN THE KEENELAND FALL YEARLING SALE! Among the Stakes Winners related to yearlings being offered are:

BROTHERS

Deemster
Pur Sang
Tile King
Switch
Red Rythm

SISTERS

War Signals
Soldier's Song

HALF-BROTHERS

Grand Admiral
Vital Force
Little Kid
War Eagle
Dixie D.
My Vi
Oration
Sotto Voce
Old Blarney
Flor De Fuego
Crafty Chick
Easton Tenerani
Pemberton
Mems
Julmar
Royal Highness
Dotty Bishop
Royal Balladier
Boston Doge
Carter's Pride
Rhyme Or Reason
Dark Charger
Can't Please
Sir Butch
Karoc
Tony Graff
Twilight Run
Lord Gregor
My Fault
Blue Call

HALF-SISTERS

Gray Flank
King's Hope
Halsgal
Lady Balladier
Istan
Hill Country
Miss Dundee
*Thirteen Of Diamonds
*Artane
Speed Veil
Harlan Town
Djeddah's Star
Chamafleur
Cherry
Herb's Miss
Wichita Maid
Mighty Sir
Water Way
Please Pat
Bulverde
Mis-Guide
Pleasant Time
Prince Quest
Royal Dasher
Mary's Bubble
Princess Dare
. . . and others

Being offered this Year . . .

791 HEAD

370 COLTS
415 FILLIES
6 GELDINGS

BREEDERS' SALES Company Inc.
LEXINGTON KENTUCKY

WILLIAM S. EVANS
General Manager

GEORGE SWINEBROAD
Exec. Vice-President

REMINDERS

STAKES CLOSING

BAY MEADOWS

September

13 Hillsdale H., $10,000a, 3yo, 6f, $25.
15 Mapes Hotel of Reno H., $10,000a, 3 up, 6f, $25.
22 Burlingame S., $10,000a, 2yo, 6f, $25.
29 San Mateo H., $10,000a, 3 up, f and m, 1 3/16m, $25.

GARDEN STATE PARK

September

15 Jersey Belle S., $25,000a, 3yo f, 1 1/16m, $25.
Quaker City H., $25,000a, 3 up, 1⅛m, $25.
Benjamin Franklin H., $25,000a, 3yo, 1 3/16m, $25.
Trenton H., $75,000a, 3 up, 1¼m, $100.
Princeton H., $20,000a, 3 up, 6f, $25.
New Jersey Breeders' S., $15,000a, 2yo conceived or foaled in N. J., 6f, $25.
Vineland H., $50,000a, 3 up, f and m, 1⅛m, $100.

HAWTHORNE

September

9 Charles W. Bidwell Memorial H., $25,000a, 3 up, 1⅛m, $50.
16 Midwest H., $25,000a, 3 up, 6½f, $50.
25 Hawthorne Juvenile S., $25,000a, 2yo, 1 1/16m, $50.

KEENELAND

September

20 Fayette H., $15,000a, 3 up, 1⅛m, $50.

NEW YORK RACING ASSOCIATION

September

15 Long Island H., $25,000a, 3 up, 1⅜m (turf), $50.
Lawrence Realization S., $50,000a, 3yo, 1⅝m, $100.
Manhattan H., $50,000a, 3 up, 1½m, $100.

POMONA

September

16 Bustles and Bows S., $7,500a, 2yo f, 6f, $20.
C. B. Afflerbaugh Memorial H., $10,000a, 3 up, 1 1/8m, $25.
23 Las Madrinas H., $7,500a, 3 up, f and m, 1 1/16m, $20.
Pomona Derby, $10,000a, 3yo, 1 1/8m, $25.
San Gabriel Valley S., $7,500a, 2yo, 6f, $20.

SUNLAND PARK

September

22 Inaugural H., $3,000 guar., 3 up, 6f, $10.
Pass of the North H., $3,000 guar., 3yo, 6f, $10.
29 Dona Ana H., $4,000 guar., 3 up, $25.

SUPPLEMENTARY ENTRIES

22 COWDIN S., NYRA, $5,000.
25 HAWTHORNE GOLD CUP, Hawthorne, $5,000.
27 FRIZETTE S., NYRA, $5,000.

STAKES

September

9 Stampede Futurity S., Calgary, $8,000a, 2yo, 7f.
Colorado Silver S., Centennial, $7,500a, 2yo, 6f.
Matron S., Aqueduct, $50,000a, 2yo f, 6f.
Del Mar Futurity, Del Mar, $50,000a, 2yo, 6f.
World's Playground S., Atlantic City, $100,000a, 2yo, 7f.
Chicago H., Hawthorne, $25,000a, 3 up, 1m (turf).
10 Raton Mile, La Mesa Park, $10,000a, 3 up, 1m.
11 Miss America Turf H., Atlantic City, $25,000a, 3 up, 1⅛m (turf).

1961		September				1961
Sun.	Mon.	Tue.	Wed.	Thu.	Fri.	Sat.
					1	2
3	4	5	6	7	8	9
10	11	12	13	14	15	16
17	18	19	♑	21	22	23
24	25	♈	27	28	29	30

♑ knees; ♈ head.

Simpson S., Hawthorne, $15,000a, 3yo bred in Illinois, 1⅛m.
New York H., Aqueduct, $25,000a, 3 up, 1⅜m (turf).
12 Escondito H., Del Mar, $15,000a, 3 up, 1 1/16m (turf).
13 Gazelle H., Aqueduct, $25,000a, 3yo f, 1⅛m.
To Market H., Hawthorne, $15,000a, 2yo c and g, 6f.
14 Broad Hollow Stp. H., Aqueduct, $15,000a, 4 up, 2⅛m.
15 CTBA Marian S., Pomona, $7,500a, 3yo f, 1 1/16m.
Illinois Princess S., Hawthorne, $10,000a, 2yo bred in Illinois, 6½f.
16 Futurity S., Aqueduct, $75,000a, 2yo, 6½f.
United Nations H., Atlantic City, $100,000a, 3 up, 1 3/16m (turf).
Governor's Cup, Pomona, $10,000a, 3 up, 6f.
Hillsdale H., Bay Meadows, $10,000a, 3yo, 6f.
Illinois Owners H., Hawthorne, $25,000a, 3 up, Illinois-owned, 1 1/16m.
18 Fairbanks H., Woodbine, $10,000a, 3yo, 1 1/8m.
20 Stymie H., Aqueduct, $25,000a, 3 up, 1¼m.
Seaway H., Woodbine, $10,000, 3 up, 6f.
Home Bred H., Atlantic City, $15,000a, 2yo bred in New Jersey, 6f.
Brevity H., Hawthorne, $15,000a, 3yo, 6f.
21 Charles L. Appleton Stp., Aqueduct, $10,000a, 4 up, 2⅛m.
22 Bustles and Bows S., Pomona, $10,000a, 2yo f, 6f.
Count Fleet H., Hawthorne, $15,000a, 2yo, 6½f.
23 Beldame S., Aqueduct, $75,000a, 3 up, f and m, 1⅛m.
Mapes Hotel of Reno Nevadat H., Bay Meadows, $10,000a, 3 up, 6f.
Seagram Cup, Woodbine, $10,000a, 3 up, 1 1/8m (turf).
C. B. Afflerbaugh Memorial H., Pomona, $10,000a, 3 up, 1 1/8m.
25 Astarita S., Aqueduct, $25,000a, 2yo f, 7f.
27 Discovery H., Aqueduct, $25,000a, 3yo, 1⅛m.
30 Woodward S., Aqueduct, $100,000a, 3 up, 1¼m.

October

2 Cowdin S., Belmont Park, $50,000a, 2yo, 7f.
4 Long Island H., Belmont Park, $25,000a, 3 up, 1⅜m (turf).
7 Fayette H., Keeneland, $15,000a, 3 up, 1⅛m.
Frizette S., Belmont Park, $70,000a, 2yo f, 1m.
11 Lawrence Realization S., Belmont Park, $50,000a, 3yo, 1⅝m.
12 Manhattan H., Belmont Park, $50,000a, 3 up, 1½m.
14 Alcibiades S., Keeneland, $15,000a, 2yo f, about 7f.
Champagne S., Belmont Park, $125,000a, 2yo, 1m.
18 Nassau County H., Belmont Park, $25,000a, 3 up, 1⅛m.
19 Spinster S., Keeneland, $50,000a, 3-, 4-, and 5yo, f and m, 1⅛m.

THE "SIGN" FOR SEPTEMBER

1- 3	♎	Neck	18-19	♐	Thighs
4- 5	♊	Arms	20-21	♑	Knees
6- 8	♋	Breast	22-23	♒	Legs
9-10	♌	Heart	24-25	♓	Feet
11-13	♏	Bowels	26-28	♈	Head
14-15	♎	Kidneys	29-30	♎	Neck
16-17	♍	Loins			

*Our Love II Filly

FROM SUPERIOR STAKES FAMILY

*Our Love II — *Nasrullah / Glen Line
BAY FILLY
Carnation — Case Ace / Lady Hamilton

KEENELAND HIP 611

Thursday Afternoon

September 21

This filly is first foal of daughter of Lady Hamilton, half sister to stakes winners Flood Town, Sofarsogood, Acoma, and to dams of five stakes winners.

Brookwood Farm

GARRETT S. CLAYPOOL

LEXINGTON, KY.

ALSO, with Robert Herren, Jr., we will sell: Hip 564—B. f., by Futuramatic—Ocean Trip, and Hip 570—B. c., by Provocative—Plunge.

YEARLINGS FOR SALE

CH. COLT by Challarian out of a Bobs Pick mare. Her only foal is a winner.

B. FILLY by Challarian out of a Eternal Bull mare. All three of her foals are winners.

Challarian is a full brother to Escadru, sire of Dr. Miller.

B. FILLY by Hab out of a War Dog mare.

B. FILLY by Hab out of a Blue Pair mare.

M. A. DIEHL

Route 9, Box 346 Phone HI-60856
Tulsa, Oklahoma

*CAVAN

. . . *won the Belmont*

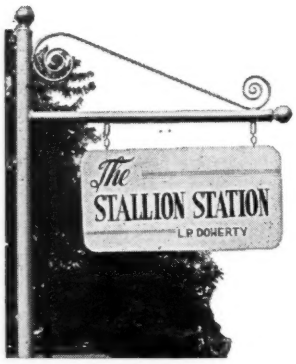

HAROLD SNOWDEN, MANAGER
RUSSELL CAVE PIKE PHONE 2-3313
P. O. BOX 364, LEXINGTON, KY.

This classic performance at 12 furlongs plus stakes wins in the Peter Pan and the Leonard Richards at nine furlongs mirrors a classic pedigree. *CAVAN'S sire is the leading English sire MOSSBOROUGH (by Nearco and out of three-quarter sister to Hyperion) . . . and his dam is a good producing daughter of the leading English sire and broodmare sire Solario, by Gainsborough, the sire of Hyperion. The second dam was by Apelle, a son of the great French sire Sardanapale. The quality and the classic design of this pedigree is mirrored in *Cavan. He entered the stud in 1960.

(Property of a Syndicate)

The Blood-Horse

Published Weekly with an Additional Issue in February

Carry Back's Jerome 656

In a typical heart-stopping performance, Saggy's son reasserted his claim to top honors in his second race after a 3-month lay-off.

Ridan's Smallest Margin 658

Mid-West's champion 2-year-old got his seventh victory in the Washington Park Futurity, but his action raised a question as to his vulnerability on an off track.

Sires of Stakes Winners 690

*238 sires are represented in list headed by *Ambiorix, with 6, *Khaled and *Princequillo, 5 each.*

The Best of the Jumpers 692

Half-brothers Barnabys Bluff and Tuscarora among the leading candidates for hurdles and steeplechase honors.

Racing Shapes the Race 698

Richest 2-year-old races cost tracks less than half as much as in older divisions; a trend and its influence.

DEPARTMENTS

Foals of 1961 696
Newcomers 676
News or Not 649
Obituary 683
Stakes 659
Stud News 685

PICTURE CREDITS: A. F. Brewer Jr., cover; Arlington Park, 658, 660; Bert and Richard Morgan, 657; Turfotos, 664.

P. 656

P. 658

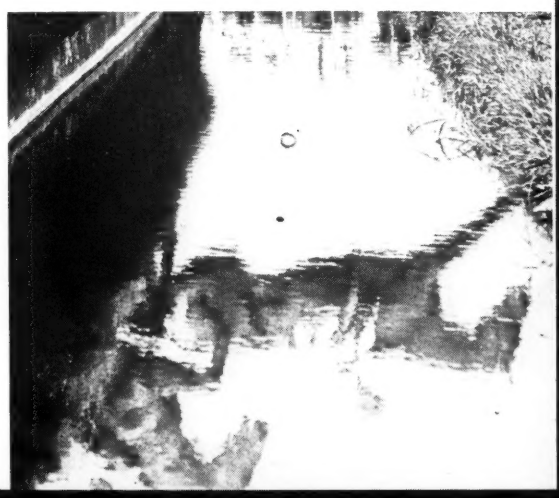

P. 692

Carry Back's Comeback; Ridan's Displeasure

NEW YORK. When Kentucky Derby-Preakness winner Carry Back, carrying top weight of 128 pounds, won the $57,700 Jerome Handicap, he virtually clinched championship honors in the 3-year-old division.

It was a triumphant return for the popular stretch-runner which 3 months before had been injured in the Belmont Stakes.

It takes a horse with character to come back as Carry Back did. The week before the Jerome, in a race at Atlantic City, he won a 7-furlong allowance race, beating older horses in his first start since the Belmont. He won the Jerome in the same fashion, with a heart-stopping drive in the stretch to score by a head over Garwol. Cool Johnny Sellers was in the saddle.

A head behind Garwol was another crack 3-year-old, Beau Prince, finishing a neck ahead of Braxton Bragg, which nosed out Alfred Vanderbilt's Ring Around for fourth money. In sixth place, after trailing nearly all the way, was Guadalcanal, blocked in his drive by a wall of horses. It was one of the most thrilling finishes in the history of the Jerome, one of the oldest fixtures in the nation.

Sellers agreed the tough little Saggy colt was a champion. "He is the best horse I have ever ridden." Carry Back had filled out quite a bit since the Belmont.

The jockey said he never was worried about the speedy Bolinas Boy, which set the pace all the way. "I was just worried whether Carry Back could carry the weight and hoping we wouldn't run into any bad breaks. But he sure got the job done well. He gave me his big run when I asked, about the three-eighths-pole. I had to work harder on him today. I was scrubbing hard in the stretch, and the weight seemed to tell in the last 70 yards."

Owner-trainer-breeder Jack Price was in the clouds as he watched his horse cool out at the receiving barn. With him were his charming wife Katherine, daughter Judy, and brothers Leo and Max.

"I didn't think he could win it at the eighth-pole," Price said. "This horse amazes me every time."

The colt's next objective?

The United Nations Handicap, on the grass at Atlantic City, Price said. "But that is providing he shows a liking for the grass in his workouts. If he doesn't show a partiality for the turf, then we'll run him next in the Woodward at Belmont."

Price has received an invitation to race his horse in the Prix de l'Arc de Triomphe in France, but he will not compete if the horse does not run first in the U. N.

"I guess after this race," Price said, "the writers will take my statements more seriously and not as an evasion of fact. I have never evaded any issue. Some thought I was lying and doubted my word. I hope they believe me now. I have never sought a reporter, they have always sought me. I think I have a responsibility in answering questions concerning my horse." Some commentators had not taken Price at his word when he said that there had been nothing seriously wrong with Carry Back. Many had thought that the colt was through, washed up.

All trophies won by Carry Back are currently on display for tourists at Hialeah Park. Price ordered the Jerome trophy to be sent there also.

The Jerome victory moved Carry Back to 11th place on the all-time money-winning list with earnings of $780,173. He now has won 13 of 33 races over 2 years, including such events as the Cowdin, Garden State, Remsen, Everglades, Flamingo, Florida Derby, Kentucky Derby, Preakness, and the Jerome.

Straight and True

C. V. Whitney's Tompion ran beautifully Monday in the Aqueduct Handicap, carrying 118 pounds and winning without need of blinkers or other paraphernalia. "He ran with only a bridle," said trainer J. J. (Bud) Greely. Tompion had caused Greely and owner Whitney much consternation in the past by his peculiar

More Rehiring or More Pickets, Union Threatens

NEW YORK. The Teamsters will resume picketing at Belmont Park unless stable hands who have been fired since the union began its organization drive are promptly rehired.

A truce, arranged before racing moved to Belmont Park, included stipulations that dismissed strikers be rehired, but some trainers have not complied to the union's satisfaction. Local 917 has indicated that these trainers had better fall in line in short order.

A general meeting of owners and trainers was held at Belmont on Tuesday, September 5, to discuss again the terms of the truce arranged by the State Mediation Board.

Harry Raines, who acted as chairman for the meeting, spelled out the terms of the agreement, and many trainers indicated that they wished to co-operate.

Raines said that most of the unemployed strikers had been rehired, and he thought that most of the others would be given work before another week passed.

"A small fraction, about a dozen, yet to be re-employed will be reduced considerably within the next week, and most certainly with the opening of Aqueduct, where total employment opportunities are much greater than at Belmont," Raines said.

Attorneys who sat in on the meeting urged that those eligible for employment be rehired.

The agreement on rehiring dismissed employees raised questions in the minds of trainers as to jurisdictional rights when a stable leaves New York—and when it returns.

According to a spokesman for the State Labor Relations Board, representation by a union is limited to the state in which the union is certified as bargaining agent for the employees, since the National Labor Relations Board has declined jurisdiction. If an employee is released, he can file an appeal for reinstatement only when the stable remains in or returns to the state in which the certification was issued.

Outside of New York, the trainer of a certified stable is at liberty to fire and hire as he pleases, but when he returns to the state he may face a situation "fraught with legal complexities," if a former employee files charges.

According to Peter Lambos, of the law firm Lorenz, Finn and Giardino, which represents numerous employers, "An employer need not rehire an employee who in the opinion of the employer created violence. Also, an employer need rehire only those he needs. There is no seniority."

The 3-man inquiry committee which was to "proceed with reasonable dispatch" to study the problems of backstretch labor has yet to be appointed by Gov. Nelson Rockefeller. L. DEF.

habits. In 6 previous starts this year he had not won a race.

Divine Comedy, with Willie Shoemaker in the saddle, was an even-money favorite in the race. In 2 previous efforts he had won easily, setting the pace. This time he left his running shoes at the barn, was never in the hunt.

The 4-year-old Tompion moved to the front soon after the start and never relinquished the lead. In the saddle was cool, grinning John L. Rotz, probably the best pacemaker in New York.

"It was Mr. Whitney's idea to take the lead in this race," Rotz said. "So I went along with him as Mr. Greely agreed. My horse was brought up to the race in superb form, and he ran much improved. Any time a horse can go along at an even clip like Tompion and be a fifth of a second off the track record he's got to be fit."

Greely, sipping champagne in the trustee's room, said, "I hope he'll stay sharp. He hasn't been spooky since he came back in February. He is going to run in the United Nations next. He's been assigned 114 pounds. I hope he doesn't pick up much of a penalty in winning this race. Last Saturday Tompion galloped on the turf and seemed to like it. He has disappointed so often you're happy when he runs good."

Tompion was clocked in 1:47⅖, a fifth slower than the track record set by *Gallant Man in 1957. He picked up a check of $35,660, increasing his 1961 earnings to $63,490.

Second in the race was High Tide Stable's Whodunit, and third was Black Thumper.

Of Divine Comedy, winner of the Saratoga Handicap and second to Kelso in the Brooklyn, Shoemaker said, "We had no real excuse. He did not rate good. He hit the side of the gate coming out and came up empty when the running started."

Attendance for Labor Day was 50,023, despite the sweltering heat.

Reversed Pattern

The usual pattern in Thoroughbred racing is for a father, nearing retirement, to turn over horses he trains to a son. But this was not the case with the 3-year-old filly Smashing Gail, winner of the 48th renewal of the Fall Highweight Handicap at Belmont Park on Monday, August 28.

The filly is trained by 79-year-old George P. Odom. Last year she was trained by his 55-year-old son George (Maje) Odom. After the race, Maje was asked why he had turned the horse over to his father. "I thought he was a better trainer," he answered.

The father has been training and riding horses since 1899. Among his best pupils were Stimulus, Busher, Honeymoon, Chance Play, I Will, Thumbs Up, Peanuts, High Strung, Pasteurized, Tintagel, and Whirlabout. Asked why he had run a filly against colts and geldings in the Fall Highweight, he said, "Because it's the weight that kills them."

Smashing Gail carried 117 pounds, 2 over scale for fillies. Second was Tick Tock (129), a 9-year-old, and third was Gyro (122), a 4-year-old. April Skies carried 135, Mail Order 134, and Four Lane 132. George won the 1942 renewal with the 4-year-old filly Imperatrice (119).

"She's got a heart as big as an elephant," George said of Smashing Gail. "The only trouble with her is that she's got sesamoid problems. Her right ankle is a little weak. There is not one in 100 horses that will run like she did with her trouble. This filly is super."

Asked if retirement was yet on his mind, Odom said, "Like General Doug MacArthur, I'm just going to fade away. I tried retiring once, in 1948. I was a racing steward in Detroit and Tropical, but I didn't like it."

Smashing Gail is a home-bred owned by Mrs. Magruder Dent, who had pur-

Mrs. Jack Price's Carry Back, making his second start after a 3-month lay-off, closed with his customary toughness on the outside and won the Jerome Handicap by a neck from Garwol (4). Beau Prince (9) was third, Braxton Bragg (8) fourth.

chased the filly's dam, *Some Smasher, in Ireland. The sire is Hill Gail.

Mrs. Dent has been in racing for 6 years. Before that she owned hunters. Smashing Gail was raised on her owner's farm near Aiken, South Carolina.

Mrs. Dent attributes the filly's good health to the fact that she was raised on specially planted coastal Bermuda grass. "There never had been good grazing on our farm," she said, "so we changed the pastures."

LOU DEFICHY

Ridan on an Off Track

CHICAGO. Four days before the Washington Park Futurity, Ridan worked 5 furlongs, handily, in a sensational :56⅖, with 6 furlongs in 1:09⅕. No one could recall a 2-year-old ever working that fast at any track. The fractions were :22, :33⅖, and :44⅖.

Bill Hartack hadn't been aware how fast he was traveling. Ridan's 22-year-old trainer, Leroy Jolley, who had tried frantically to wave down Hartack after noting the early fractions, said he had wanted the colt to work in "about :58." Leroy seemed a bit worried, but by the next day he had recovered his composure. He reported that Ridan seemed normal.

Four old acquaintances and 4 new ones showed up to face Ridan in the 6½-furlong, $100,000-added Futurity, run at Arlington on September 2. The familiar runners were Nancy Spicer's Wa-Wa Cy, Rex C. Ellsworth's Eight Ball, Fred W. Hooper's Admiral's Voyage, and Mr. and Mrs. Herbert Herff's Obey. Facing Ridan for the first time were Brookfield Farm's In Force, Mr. and Mrs. Robert F. Bensinger's Gutter Ball, Bruno Ferrari's Su Ka Wa, and Kerr Stables' recent arrival from California, Affray.

Of the new challengers, only Su Ka Wa seemed to have much chance of upsetting the 3-to-10 favorite. On a sloppy track in the Hopeful Stakes a week earlier, Su Ka Wa had finished second to Jaipur, beaten 6 lengths, with the odds-on Sir Gaylord third. Accordingly, the 26,427 Arlington patrons established Su Ka Wa the second choice at 8.40 to 1.

The Arlington track on the day of the Futurity was muddy from the middle to the outside fence; the other half was firmer and in much better shape. The track had been sloppy in the morning. "We had 2 20-foot dogs out," said assistant track superintendent Clarence Brinkman, "and later we harrowed it." The track was called slow for the first 6 races and good for the seventh, after the 3-year-old He's a Pistol went 6 furlongs in 1:10⅗.

In the Prairie State on August 21, in which he had caused a $10,781 minus show pool, Ridan had run in 4 bandages. For the Futurity he wore a pair of run-down patches and caulks. There was another minus show pool of $6,473.

Ridan had his closest call in the Futurity. He won by a length, convincingly enough, but without the authority of his 6 previous triumphs. "He didn't like the track," Hartack reported later. "He won on his guts. He tries so hard, and takes such big strides, that he slid over the slick track the first half-mile. Then he took hold of it a bit."

Su Wa Ka sprinted to a 2-length lead at the quarter, while Ridan, off slower than usual, was lapped with Eight Ball in fourth place, 4½ lengths back of the leader. Su Ka Wa quit suddenly after 3 furlongs, and Admiral's Voyage took over, coming around the last turn 1½ lengths in front of Gutter Ball.

Ridan made a big move on the turn. He charged between Gutter Ball, on the outside, and Admiral's Voyage and reached the lead approaching the eighth-pole. The crowd expected Ridan to zoom away from his rivals, but the big kick was lacking. The gray Obey loomed dangerously on the outside near the sixteenth-pole, and then hung, and Ridan went on to win in 1:18. Eight Ball closed fairly well to finish third, 2½ lengths behind Obey. Admiral's Voyage was fourth.

The winner's check of $128,250 pushed Ridan's earnings to $284,050 and made him the 2-year-old leader in this respect. Ridan became the ninth horse to win both the Arlington and Washington Park Futurities. The others were Tiger (1937), Occupation (1942), Free For All (1944), To Market (1950), Hasty Road (1953), Swoon's Son (1955), Greek Game (1956), and Restless Wind (1958).

Two days after the Futurity, it was admitted that Ridan had a splint outside the right fore leg. The stable previously had denied a published report that said Ridan had a splint. Leroy and his father, Moody Jolley, said Ridan would be given a rest at Dr. Robert Copelan's farm near Lexington, with the Garden State on November 4 his next chief objective. There were no immediate plans to fire or blister Ridan for the splint. X-ray therapy will be used. Father and son left Chicago after a profitable summer. Three horses in their care, Ridan, Bluescope, and Rudoma, had accounted for 8 stakes.

On September 4, after more rain, the Arlington track still was "good" as Mrs.

(Continued on page 682)

Ridan, apparently displeased with an off track, beat Obey a length in the Washington Park Futurity. The margin was the narrowest he ever had made it.

STAKES

*Mozart's Kelly-Olympic

KELLY-OLYMPIC HANDICAP, Atlantic City, $40,000 added, 4-year-olds and upward, 1⅛ miles (turf), 1:48⅘, track firm.

*MOZART, 114, c., 4, Alycidon—Candida, by Stardust (J. S. Kroese) $30,517
WISE SHIP, 112, Sky Ship—Worldly Wise, by Bimelech (Milton Ritzenberg) 9,390
ON-AND-ON, 110, *Nasrullah—Two Lea, by Bull Lea (Calumet Farm) 4,695

Margins: nose; 3; ¾. Others, National Gallery 108 ($2,347), August Sun 112, *Wolfram 130, Ashlar 116, Dress Up 111, *His Legend 110, *Abatan 108, Mark-One 106, Volcanite 110, Hillsborough 115. Winner: Phil Bull, breeder (in England); S. J. Smith, trainer; Walter Blum, jockey.

RACING RECORD IN ENGLAND

Age	Starts	1st	2nd	3rd	1st Money
2(S)	5	2	0	0	£5,321¾
3	6	0	2	0	
Totals	11	2	2	0	£5,321¾

RACING RECORD IN FRANCE

Age	Starts	1st	2nd	3rd	Francs
3	2	0	0	1	500

RACING RECORD IN U. S.

Age	Starts	1st	2nd	3rd	Earned
4(S)	20	3	6	4	$77,870

After moving to within 2½ lengths of the pace-making Wise Ship at the end of the first half-mile, *Mozart gradually narrowed the margin, worked his way between horses, and got up in the final strides, winning by a nose. The time of 1:48⅘ was a fifth of a second slower than the track record. Under the second-highest assignment of 114 pounds, *Mozart conceded 2 pounds to Wise Ship, the runner-up. Fifth choice to the favored *Wolfram (130), he paid $19.80.

Racing in England as a 2-year-old, *Mozart won the Lonsdale Produce Stakes and the following year, after finishing second in the St. James's Stakes, he became the property of Raymond Guest. Early this year in Florida, *Mozart won for a claiming price of $15,000, and soon thereafter he was sold privately, for a reported price of $20,000, to J. S. Kroese, an electrical supply manufacturer of Teaneck, N. J. In his second North American stakes attempt, *Mozart won the Wilwyn Handicap at Laurel on April 8, and in 7 other efforts in added-money competition before the Kelly-Olympic Handicap, he was second in the Laurel Anniversary and Bayard Tuckerman Jr. Handicaps, third in the Idlewild and John R. Macomber Memorial Handicaps.

*Mozart was the third North American stakes winner by Alycidon, Great Britain's leading sire in 1955. Owned by a syndicate, Alycidon stands at Woodland Stud, Newmarket. Pedigree and family particulars for *Mozart were in *The Blood-Horse* of April 15, page 823.

Kelso Beaten

WASHINGTON PARK HANDICAP, Arlington Park, September 4, $100,000 added, 3-year-olds and upward, 1 mile, 1:34⅗, track good.

CHIEF OF CHIEFS, 112, g., 4, Roman—Amber Sun by Requested (Mrs. Ada L. Rice) $72,900
TALENT SHOW, 110, g., 6, Olympia—Royal Lilly, by *Bull Dog (Mrs. Ada L. Rice) 25,000
RUN FOR NURSE, 112, c., 4, Hasty Road—Juliets Nurse, by Count Fleet (J. G. Brown) 15,000

Margins: 4¾; neck; ¾. Others, Kelso 132 ($7,500), Intentionally 120, Prince Blessed 113, Oink 120, Equifun 105, John William 110, *Tudorich 112, T. V. Lark 114. Entry: Chief of Chiefs and Talent Show (Mrs. Ada L. Rice). Winner: Danada Farm, breeder; N. Atchison, trainer; Clarence Meaux, jockey.

CHIEF OF CHIEFS' RACING RECORD

Age	Starts	1st	2nd	3rd	Earned
2	—	—	—	—	
3(S)	12	4	2	2	$ 15,400
4(S)	8	5	1	1	143,502
Totals	20	9	3	3	$158,902

Mrs. Ada L. Rice's 2-horse entry finished 1-2 in the Washington Park Handicap, handing the odds-on Kelso his first loss in 12 races. Making all the pace, Chief of Chiefs won by nearly 5 lengths from Talent Show, which finished a neck in front of Run For Nurse, which beat Kelso by three-quarters of a length. The time on a track labeled good was 1:34⅗, four-fifths of a second slower than the track record. Chief of Chiefs was in receipt of 20 pounds from the top-weighted Kelso (132), whose rider, Eddie Arcaro said, "As far as carrying 132 pounds, when you run in a handicap race, you have to expect weight. . . . Kelso just couldn't get traction . . . but he was beaten squarely." Mrs. Rice's entry paid $20.

After winning for a claiming price of $25,000 in his first start of the season, Chief of Chiefs took the Toboggan Handicap, after which his saliva revealed traces of the drug Coramine. On May 6, while the incident still was under investigation, Chief of Chiefs won the Carter Handicap, and 2 days later his victory in the Toboggan was taken away from him and the purse was redistributed by the stewards, who held the horse's management blameless. Chief of Chiefs then won the Rumson Handicap and finished third in the Gravesend Handicap. In his last race before the Washington Park Handicap, he was beaten a nose in a 6-furlong event at Atlantic City on August 16. Roman, now deceased, is represented by one other stakes winner this year. Pedigree and family notes for Chief of Chiefs were in *The Blood-Horse* of May 6, page 945.

Fillies 1-2

PRINCE OF WALES STAKES, Fort Erie, August 26, $25,000 added, 3-year-olds foaled in Canada, 1⅜ miles (turf), 2:29, track soft.

SONG OF EVEN, 121, f. (Windfields Farm) $17,750
RELUCTANT DEB, 121, f., Bimelech or Eternal Reward—Fiery Cross, by Flares (J. Simon) 6,250
AXEMAN, 126, c., Chop Chop—Famous Maid, by *Fairaris (Lanson Farm) 3,750

Margins: ¾; 5; ½. Others, Ramblin Wreck 126 ($2,500), Milton Man 126, Golden Fleece 126, Victoria Regina 121, Tambourette 121, Sabraon 126, Corporal Bingo 126, Just Don't Shove 126, Dangerous Doll 121. Entries: Song of Even and Victoria Regina (Windfields Farm); Ramblin Wreck and Dangerous Doll (Bill Beasley). Winning jockey, Jim Fitzsimmons.

Including Windfields Farm's favored entry of Song of Even and Victoria Regina, 5 of the 12 runners in the restricted Prince of Wales Stakes were fillies. Song of Even started slowly, but after 6 furlongs she moved ahead, taking command from Axeman in mid-stretch and winning by three-quarters of a length. The course was soft, and the time, 2:29, was 11⅗ seconds slower than the track record.

Foaled March 27, 1958, at E. P. Taylor's National Stud Farm, Oshawa, Ontario, Song of Even was the fifth foal of *Evensong, which had been the property of Mrs. G. Seldon-Truss before she was acquired by Taylor. As a 2-year-old, Song of Even was third in the Cup and Saucer Stakes, and this year she had won the Achievement Handicap and finished third in the Heresy Stakes before her victory in the Prince of Wales Stakes.

Song of Even was the first North American stakes winner by Vimy, which at 3 won 3 of his 4 races, including the King George VI and Queen Elizabeth Stakes, and was beaten a head in the French Derby. Owned by the Irish National Stud, Vimy stands in County Kildare.

SONG OF EVEN, dk. b. f., 1958

VIMY, b., 1952	Wild Risk	Rialto	Rabelais
			La Greice
		Wild Violet	Blandford
			Wood Violet
	Mimi	Black Devil	*Sir Gallahad
			La Palina [III
		Mignon	Epinard
			Mammee
*EVENSONG, dk. b. or br., '50	The Phoenix	Chateau Bouscaut	Kircubbin
			Ramondie
		Fille de Poete	Firdaussi
			Fille d'Amour
	Angelus	Blandford	Swynford
			Blanche
		Orison	Friar Marcus
			Orlass

E. P. Taylor, breeder; Windfields Farm, owner; G. McCann, trainer. Family No. 21.

Age	Starts	1st	2nd	3rd	Earned
2	8	2	2	2	$ 5,355
3(S)	8	4	2	1	27,595
Totals	16	6	4	3	$32,950

*EVENSONG. Unraced. 6 foals:
54 FREE EVENING (Liberator III). Unraced.
55 SATURN (Liberator III). 1 win at 2 in England, 2 wins at 4 in Ceylon.
56 *EVENING EXPRESS (Preciptic). 2 wins 2-3.
57 SONG MISTRESS (Le Sage). 2 wins 2-3.
58 SONG OF EVEN (Vimy). Stakes 1961.
59 QUEEN'S SONG (Queen's Own or Navy Page).

ANGELUS. Unplaced. 10 other foals:
*NUCLEUS. 8 wins 3-4. King Edward VII S., Jockey Club S., Winston Churchill S. 2nd St. Leger S., Gordon St., Midland Breeders' Foal S.
ANGELICO. 4 wins 3-4. 2nd Workingham S.
ANZAC. 1 win at 3. 3rd Rous Memorial S.
SANTUM. 7 wins 3-5. Victoria Cup, Rose of York H., William Hill Gold Cup. 2nd Diomed H. S., Clair Soleil H. 3rd William Hill Gold Cup.
NICOMEDUS 2nd Derby Trial S., Wood Ditton S., Cranbourne Chase S.
Other winners: *ORSINO, FAIR ANGEL (Pr.), STRAIGHT ABBOT, NOVICE (Pr.), LACLOCHE (Pr.).
CHURCH BELL. Unplaced. Producer.

Another Squeak

JEROME HANDICAP, Belmont Park, September 2, $50,000 added, 3-year-olds, 1 mile, 1:36, track fast.

CARRY BACK, 128, c., Saggy—Joppy, by Star Blen (Mrs. Katherine Price) $37,505
GARWOL, 111, c., *My Babu—Fleece, by Revoked (Harbor View Farm) 11,540
BEAU PRINCE, 126, c., Bull Lea—Typhoon, by by Whirlaway (Calumet Farm) 5,700

Margins: neck; head; neck. Others, Braxton Bragg 109 ($2,885), Ring Around 111, Guadalcanal 113, Ambiopoise 122, Bolinas Boy 118, Sherluck 121. Winner: J. A. Price, breeder and trainer; John Sellers, jockey.

CARRY BACK'S RACING RECORD

Age	Starts	1st	2nd	3rd	Earned
2(S)	21	5	4	4	$286,299
3(S)	12	8	1	1	493,874
Totals	33	13	5	5	$780,173

The 92nd running of the Jerome Handicap marked Carry Back's successful return to added-money competition, and it represented a handicapping triumph for T. E. Trotter, who had weighted the 9-horse field so skillfully that the total margin from the first to the sixth horse was three-quarters of a length.

Carry Back started slowly, dropping back until after a half-mile he was about 8 lengths off the pace of Bolinas Boy. Jockey John Sellers then moved closer to the pace, and at the three-eighths-pole he called on Carry Back, hand-riding him down the center of the track to a neck victory in the final strides. Favored for the 11th time in 12 starts this season, Carry Back paid $5.90.

Carry Back had won the Everglades and Flamingo Stakes, the Florida and Kentucky Derbys, and the Preakness Stakes before finishing seventh in the Belmont Stakes, beaten 15 lengths by Sherluck. The colt had cut his left fore leg in the Belmont, laming him to some extent, and breeder-owner-trainer J. A. Price gave him nearly 3 months. Carry Back came from last to beat a field of older horses in a 7-furlong allowance event at Atlantic City on August 26, his last race before the Jerome.

Saggy, the sire of Carry Back, recently was turned over to L. S. MacPhail for syndication by Stanley Sagner, who has owned the 16-year-old stallion since he was a yearling. Ownership was divided into 32 shares at $5,000 each. Saggy will stand at MacPhail's Glenangus Farms, Bel Air, Md., for the 1962 breeding season. Pedigree and family particulars were in *The Blood-Horse* of February 25, page 454.

Welcome Home

LONGACRES MILE (handicap), Longacres, August 20, $25,000 added, 3-year-olds and upward, 1 mile, 1:35⅕, track fast.

SPARROW CASTLE, 125, c., 4 (Mr. and Mrs. David Brazier) ---------- $24,150

DUSKY DAMION, 112, g., 4, Galla Damion—Dusky Chance, by Chance Shot (C. J. Sebastian) 4,000

JET JOURNEY, 115, h., 5, Jet Pilot—Dorothy Brown, by *Brown King (Amcan Acres) 3,000

Margins: nose; 2½; 2½. Others, Count Chic 113 ($2,000), Chase Eddie 122, Ying and Yang 115, Jimminy Wicked 114, Nascania 117, Mr. Dan A. 113, Spinney 116, Jaybil 121, Doctrinaire 122, Ayress 113. Entry: Ying and Yang and Spinney (H. Thompson). Winning jockey, Jack Leonard.

Racing in California early this season, Sparrow Castle finished third in the San Francisco Mile, but it was not until he returned to Seattle, Wash., for the Longacres meeting that the 4-year-old colt regained his winning form. After finishing unplaced in the Memorial Day Handicap and third in the Renton Handicap, he won the Governor's Independence Day, Washington Championship, and British Columbia Handicaps, with an added value of $5,000. In each instance Sparrow Castle's winning margin was no more than a neck.

For the Longacres Mile, Sparrow Castle had top weight and was second choice, at 31 to 10, to Doctrinaire, at 2.95 to 1. After racing in close quarters along the backstretch, Sparrow Castle overtook the pacemaking Jet Journey in the final sixteenth, and stood off Dusky Damion to win by a nose in 1:35⅕, four-fifths of a second slower than the track record.

Sparrow Castle last year won the Tacoma and Spokane Handicaps and the Longacres Derby, finished second in a division of the William E. Boeing Stakes and in the Rhododendron Handicap, and was third in the Seattle Handicap.

Sparrow Castle was the first stakes winner by Cold Command, which entered the stud in 1956 at A. E. Penney's farm, Naches, Wash. In 1957, after his second year at stud, Cold Command returned to training, won the British Columbia Handicap, and increased his earnings to $206,225. Bred by C. V. Whitney, Cold Command is a half-brother to Jungle Dancer and to the 1961 Hollywood Juvenile Championship winner Rattle Dancer.

SPARROW CASTLE, lt. b. c., 1957

War Admiral	Man o' War	Fair Play / Mahubah
	Brushup	Sweep / Annette K.
COLD COMMAND, b., 1949	*Mahmoud	*Blenheim II / Mah Mahal
Monsoon	Maud Muller	Pennant / Truly Rural
Watchimtick	Tick On	On Watch / Sox
	Star Moon	Runstar / Leggogal
WATCH THE SHOW, br., 1948	Flying Heels	Flying Ebony / Heeltaps
Showum	Comsora	The Commoner / Hawksora

Mr. and Mrs. David Brazier, breeders and owners; Glen Williams, trainer. Family No. 21.

Age	Starts	1st	2nd	3rd	Earned
2	4	1	0	1	$ 1,300
3(S)	14	4	2	3	22,675
4(S)	15	5	1	2	44,690
Totals	33	10	3	6	$68,665

WATCH THE SHOW. 4. 66. 11. $9,560. .89. 3 foals:

56 PHYLEMBKA (Succession). 2 wins at 3.

57 SPARROW CASTLE (Cold Command). Stakes 1961.

58 MARINA GRAJALE (Cold Command). 2 wins 2-3.

SHOWUM. 13 wins 2-5. 7 other foals:
Winners: PLEASURE'S SON, MARBUSHA, MISS O'LEARY.
Unplaced: TALISMAN, WATCHERHEELS.
Unraced: DOPHUS, CHIEF PRINCESS.

Beattie Home-Breds 1-2-3

NEW ENGLAND FUTURITY, Rockingham Park, August 30, $25,000 added, 2-year-olds bred in New England, 6 furlongs, 1:12⅗, track slow.

ROYALE RUBE, 115, c. (W. J. Beattie) ---- $15,590

GOOD SUE, 111, f., *Good Shot—Lady Finn, by Bluebeard (W. J. Beattie) ---------- 5,000

ENGLISH SHOT, 122, c., *Good Shot—English Rene, by Linwood Jim or Toolmaker (W. J. Beattie) ---------- 3,000

Margins: head; 2¾; 9½. Others, Royal Bat 117 ($2,000), Little Sir 114, Briarcliff Maid 111, Chant o' Mine 103, Boy Brigand 110, Sail Now 107, Steel Shamrock 114, Lady Rhody 107, Hang on Dusty 113, Fleet Supreme 102, Blessed Years 106, Great Debate 113. Entries: Royale Rube, Good Sue, and English Shot (W. J. Beattie); Little Sir (Triple E Stable) and Steel Shamrock (N. Hall); Sail Now (M. Rhian) and Blessed Years (Mrs. J. Cornell); Lady Rhody (J. J. Nash) and Hang on Dusty (Zamarelli, Quinterno, and Manzi). Winning jockey, Edward Arcaro.

Rhode Island lace manufacturer William J. Beattie's entry ran 1-2-3 in the New England Futurity. Royale Rube, carrying a pound overweight to accommodate Eddie Arcaro, forced the pace of his stablemate Good Sue from the start and outfinished her in a prolonged drive, winning by a head. English Shot, top-weighted under the conditions, was third, and he came back lame. Beattie's share of the purse was $23,590 and he collected an additional $2,250 as breeder of the first 3. Backers of the entry received $3.20 for $2.

The winning owner was entitled to a turn of good fortune. In October of the year of Royale Rube's birth, one of Beattie's barns burned, destroying his entire crop of 16 home-bred yearlings and 4 other horses, including Park Dandy, winner of $166,079.

Chief of Chiefs led all the way in the Washington Park Handicap, winning easily over stablemate Talent Show (outside). Favored Kelso (rail) was fourth.

8 RUNNING HORSES

. . . they are bred-to-be

KEENELAND'S *September Sales*

Wednesday Night, September 20

BANDIT sire of three

BANDIT, a tremendously fast son of the leading English sire of 2-year-olds, Fair Trial, has his first crop racing and winning this year.

472—**Bay colt—Poupee, by *Quatre Bras II.** Half-brother to seven winners (all of Poupee's foals) including the Alabama Stakes second Enchanted Eve, dam of the crack stakes mare TEMPTED ($330,760), and of stakes-placed Puppet.

504—**Chestnut colt—Betty Lamar, by Valdina Lamar.** Third foal from Betty Lamar, second in Jeanne d'Arc Stakes, and dam of the winner Speedy Chap. The second dam is producing half-sister to the stakes winners BETTY SWEEP, JUDY-RAE (dam of JUDY RULLAH), IRON MAIDEN (dam of Derby winner IRON LIEGE, of TRENTONIAN).

486—**Bay colt—Terpsichore, by Tiger.** Second foal of the winning mare Terpsichore, whose first foal is the good winner Billy Overman. The second dam, dam of six winners from seven foals, is out of a sister to the stakes winner YELLOW TULIP.

AND FIVE YEARLINGS BY THESE FIVE SIRES

BULL RUN
Hip No. 531

Bay colt—Golfo, by *Sir Gallahad III. By the sire of the crack stakes winner Manassas, this colt is out of a winning dam of six winners from seven foals of racing age, including stakes placed God Child. The second dam produced 11 winners, including two of stakes class and was ancestress of GOLLY and NEPTUNE.

GO LIGHTLY
Hip No. 523

Chestnut colt—Eyelash, by Shut Out. From the first crop by a stakes winner of $143,497 who was never fired nor blistered, this colt is the first foal out of a sister to Palm Tree, which won $46,150 and placed in the Dwyer and East View Stakes. The second dam, by Hyperion, was a good producing sister to the stakes winner BATTLE HYMN and half-sister to MY SIN.

PRIMATE
Hip No. 476

Bay colt—Register Now, by Harmony Now. By the second ranking 2-year-old of his year (to Tom Fool) and very successful sire of winners, this colt is out of a winner whose all five foals to race have won, including stakes placed Handy Han. The second dam was a good producing sister to the Oaks winner CIS MARION.

ST. CRISPIN
Hip No. 535

Bay filly—In Touch, by Shut Out. Half-sister to two winners and out of a daughter of the Beldame Handicap-Ladies Handicap winner DONITAS FIRST. The next dam won the National Stallion Stakes, etc., produced many good winners, and is from the immediate family of SUMMER TAN, etc.

HANNIBAL
Hip No. 483

Bay colt—Sil Vous Plait, by With Pleasure. By April Skies' sire, this colt is the second foal from a half-sister to the stakes winner WEE FLEET, and other winners. The second dam placed in stakes and comes from good American-bred female family.

CARTER THORNTON

Threave Main Stud
Paris, Kentucky

Royale Rube was the first stakes winner by *Garde Royale, winner of the Stud Produce and Red Rose Stakes. Owned by Beattie, *Garde Royale stands at Linwood Farm, Washington, R. I.

ROYALE RUBE, b. c., 1959

	Nearco	Pharos / Nogara
*Royal Charger		
	Sun Princess	Solario / Mumtaz Begum
*GARDE ROYALE, ch., 1951		
	Admiral Drake	Craig an Eran / Plucky Liege
Visite Royale		
	Magdalena	Verwood / Porte Maillot
	Blue Larkspur	Black Servant / Blossom Time
Bluebeard		
	*Herodias	The Tetrarch / Honora
PAMMY S., b., 1951		
	Snark	Boojum / Helvetia
Take A Letter		
	Memorandum	In Memorium / Madrigal

W. J. Beattie, breeder and owner; P. Brady, trainer. Family No. 2.

Age	Starts	1st	2nd	3rd	Earned
2(S)	5	2	0	0	$17,915

PAMMY S. 1, 2, 0, $0., .00. 2 foals:
57 CASTY PAM (*Castilian). 1 win at 2.
59 ROYALE RUBE (*Garde Royale). Stakes 1961.

TAKE A LETTER. 3 wins 2-3. 5 other foals:
Winners: GUY A., NOTTS FOREST.
Unraced: FAST LETTER, MABEL L.
READY MIX. Unplaced at 2, 3.

Smashing Gail's Highweight

FALL HIGHWEIGHT HANDICAP, Belmont Park, August 28, $25,000 added, 3-year-olds and upward, 6 furlongs, 1:10, track fast.

SMASHING GAIL, 117, f., 3 (Mrs. Magruder Dent) $18,655
TICK TOCK, 129, g., 8, Double Jay—Up Early, by Sun Again (Howell E. Jackson) ____ 5,740
GYRO, 122, c., 4, *Heliopolis—Gaffery, by Fairy Manhurst (Jagma Stable) _____ 2,870

Margins: 2½; ¾; 2½. Others, April Skies 135 ($1,435), Four Lane 132, Up Scope 3, 124, Mail Order 134, Windy Sands 124, Asado 118, Lady's Maid 115. Winning jockey, Robert Ussery.

Smashing Gail, pressing the pace from the start, took command at the head of the stretch and won the Fall Highweight Handicap by 2½ lengths in 1:10, three-fifths of a second slower than the track record. With sex and age allowance, the winner was receiving 8 pounds by the scale from April Skies, the starting highweight, and 2 pounds by the scale from the favored Tick Tock, which finished second. Third choice, she paid $11.70.

(Intentionally had been given the top assignment of 140 pounds for the Fall Highweight, but he ran in the preceding race on the program and won easily under an assignment of 117 pounds. It was Intentionally's first race in nearly a year.)

Smashing Gail, beaten a nose by Shuette in the Liberty Belle Handicap on July 3, had won 3 consecutive races before the Fall Highweight, her fifth victory and second stakes attempt of the season.

*Some Smasher was carrying Smashing Gail when she was sold, for 1,500 guineas, to the Curragh Bloodstock Agency in a dispersal of horses belonging to the estate of A. L. Hawkins, who twice had headed the list of winning owners in Ireland. As the property of Mrs. Magruder Dent, of Pinecone Farm, Southern Pines, N. C., *Some Smasher was sent to Kentucky and on May 15, 1958, she dropped Smashing Gail at Henry D. White's Plum Lane Farm, Lexington.

Mrs. Dent's Ischia, a 2-year-old sister to Smashing Gail, was put down after she fell and broke a leg in a race at Saratoga on August 14. *Some Smasher has a yearling With Pleasure filly, named Inner Peace, and on March 9 at Plum Lane she dropped a filly by Dark Star.

Smashing Gail was the first North American stakes winner by Hill Gail, which this year is represented abroad by the Athasi Stakes winner Tuna Gail, second to Lady Senator in the Irish One Thousand Guineas. Hill Gail entered the stud in Ireland in 1955. Owned by the McGrath Trust Company, he stands at Brownstown Stud, Curragh, County Kildare.

SMASHING GAIL, ch. f., 1958

	*Bull Dog	*Teddy / Plucky Liege
Bull Lea		
	Rose Leaves	Ballot / Colonial
HILL GAIL, b., 1949		
	*Blenheim II	Blandford / Malva
Jane Gail		
	Lady Higloss	Ladkin / Hi Gloss
	Precipitation	Hurry On / Double Life
Chamossaire		
	Snowberry	Cameronian / Myrobella
*SOME SMASHER, ch., 1951		
	Coup de Lyon	Winalot / Sundry
Coup d'Ange		
	Song of the Hills	Spion Kop / Cradle Song

Mrs. Magruder Dent, breeder and owner; G. P. Odom, trainer. Family No. 1.

Age	Starts	1st	2nd	3rd	Earned
2	8	3	1	1	$10,355
3(S)	9	5	2	1	45,990
Totals	17	8	3	2	$56,345

*SOME SMASHER. 1, 10, 2, £266, 1.00. 4 foals:
56 TRAVELLER'S CHEQUE II (The Cobbler). 6 wins 3-4 in Malaya.
57 SOME SLIPPER (His Slipper). 2 wins at 4.
58 SMASHING GAIL (Hill Gail). Stakes 1961.
59 ISCHIA (Phalanx). Unplaced. Died.

COUP D'ANGE. Placed at 2. 4 other foals:
Winners: CORPUS DELICTI, OX PASTURE, INGLEWHITE.
MOUNTAIN ANGEL. Unplaced at 2.

The Donut Kings

CALIFORNIA THOROUGHBRED BREEDERS' ASSOCIATION SALES STAKES, Del Mar, August 23, $10,000 added, 2-year-olds bred in California, non-winners of a stakes, 6 furlongs, 1:09⅕, track fast.

DONUT KING, 122, g. (V. H. Winchell Jr.)__$7,275
WELDY, 119, c., *Pappa Fourway—Bankline, by *Debenture (Mr. and Mrs. Fred Turner Jr.) 2,000
POLAND CHINA, 116, c., Hindu Star—Royal Cherokee, by Royal Crusader (W. R. Johnson) 1,625

Margins: 2¼; ½; 4. Others, Lujan 113 ($1,250), Long Tie 119, Bold Corporal 122, Najin 122, Pappa's Move 119, Quotable 122, Redicon 122. Winning jockey, Peter Moreno.

Following the example of California bakery owner E. B. Johnston, who had named *The Pie King after himself, Verne H. Winchell Jr., operator of a chain of California doughnut shops, chose the name Donut King for the Determine colt he had bought for $16,000 from Mr. and Mrs. Frank C. Bishop's Laguna Seca Ranch at the 1960 Del Mar yearling sales.

Donut King broke his maiden in his second start, at Santa Anita Park on January 17, and was sent to Turf Paradise, where he finished third in the Dinner Stakes. At Hollywood Park he finished second in the Charles S. Howard Stakes, beaten a half-length by Gun Glory, and was unplaced in the Hollywood Juvenile Handicap. At Del Mar, Donut King won on July 29, then came out for the CTBA Sales Stakes, run this year for the first time at the shorter distance of 6 furlongs. Donut King took the lead going into the far turn, steadily increased his advantage through the stretch, and won by 2¼ lengths in 1:09⅕. Favored, he paid $6.20.

Earlier this year Winchell won the Argonaut Stakes with Mr. America, which was destroyed after he broke a leg in the Hollywood Derby.

The Bishops sold Donut King's yearling half-brother, by *Yatasto, for $13,000 to Ralph Lowe at the Del Mar auction. Donut King was the second stakes winner by the 1954 Kentucky Derby winner Determine. Owned by a syndicate, Determine stands at Laguna Seca, Monterey, Calif., where Donut King was foaled February 8, 1959.

DONUT KING, b. g., 1959

	Hyperion	Gainsborough / Selene
*Alibhai		
	Teresina	Tracery / Blue Tit
DETERMINE, gr., 1951		
	*Mahmoud	*Blenheim II / Mah Mahal
Koubis		
	Brown Biscuit	Sir Andrew / Swing On
	*Teddy	Ajax / Rondeau
*Bull Dog		
	Plucky Liege	Spearmint / Concertina
STRAYED, dk. b., 1951		
	Sweep	Zen Brush / Pink Domino
Misleading		
	*Rigamarole	Marajax / Faverolle

F. C. and C. H. Bishop, breeders; Verne H. Winchell Jr., owner; R. McAnnally, trainer. Family No. 1.

Age	Starts	1st	2nd	3rd	Earned
2(S)	9	3	2	2	$18,340

STRAYED. Unraced. 6 foals:
50 LOST PENNY (Reaping Reward). 1 win at 3.
53 BEST HOLD (Salmagundi). 8 wins 2-5.
55 PEACHYWILLOW (Oil Capitol). 1 win at 3.
56 STAR SATELLITE (*Big Dipper II). 1 win at 2.
57 EASY CREDIT (Determine). 1 win at 2.
59 DONUT KING (Determine). Stakes 1961.

MISLEADING. Unplaced at 2. 10 other foals:
ALEXIS. 43 wins 2-13, $183,404. William Penn S., Quaker City H. 2nd Dover S., Futurity S., Walden S., Wood Memorial S., Trenton H., All America H., Vosburgh H., Quaker City H., Laurel S. 3rd Christiana S., Walt Whitman S., Richie H., Hartford H., Brandywine H., Atlantic City Inaugural H.
CAMARGO. 9 wins 2-5. Delaware Oaks, Molly Pitcher H. 2nd Marguerite S., Miss America H., Queen Isabella H. 3rd Arlington Matron H., Beldame H. Dam of Thinking Cap.
MISS FERDINAND. 5 wins 2-3. Matron S., Saratoga Speed H. 2nd Adirondack H. 3rd Selima S. Dam of Sea Snack, Andre.
IDLE MISS. 9 wins 3-4. Hannah Dustin H., Arlington Matron H., Edgemere H., Ladies' H. 2nd Aqueduct H. 3rd Continental H., Yorktown H.
MISLED. 7 wins 2-6. Consolation Claiming S. Producer.
Other winners: COHORT MISS (dam of Lunada, Jamie Alika), FOOLED (Pr.), BLOODHOUND, MR. BULL.
EFFIE B. Unraced. Dam of The Pincher.

Hustled All the Way

WASHINGTON PARK FUTURITY, Arlington Park, September 2, $100,000 added, 2-year-olds, 6½ furlongs, 1:18, track good.

RIDAN, 122, c., Nantallah—*Rough Shod II, by Gold Bridge (Mrs. Moody Jolley) ____$128,250

Want a tip?

See Hurstland's Keeneland Yearlings

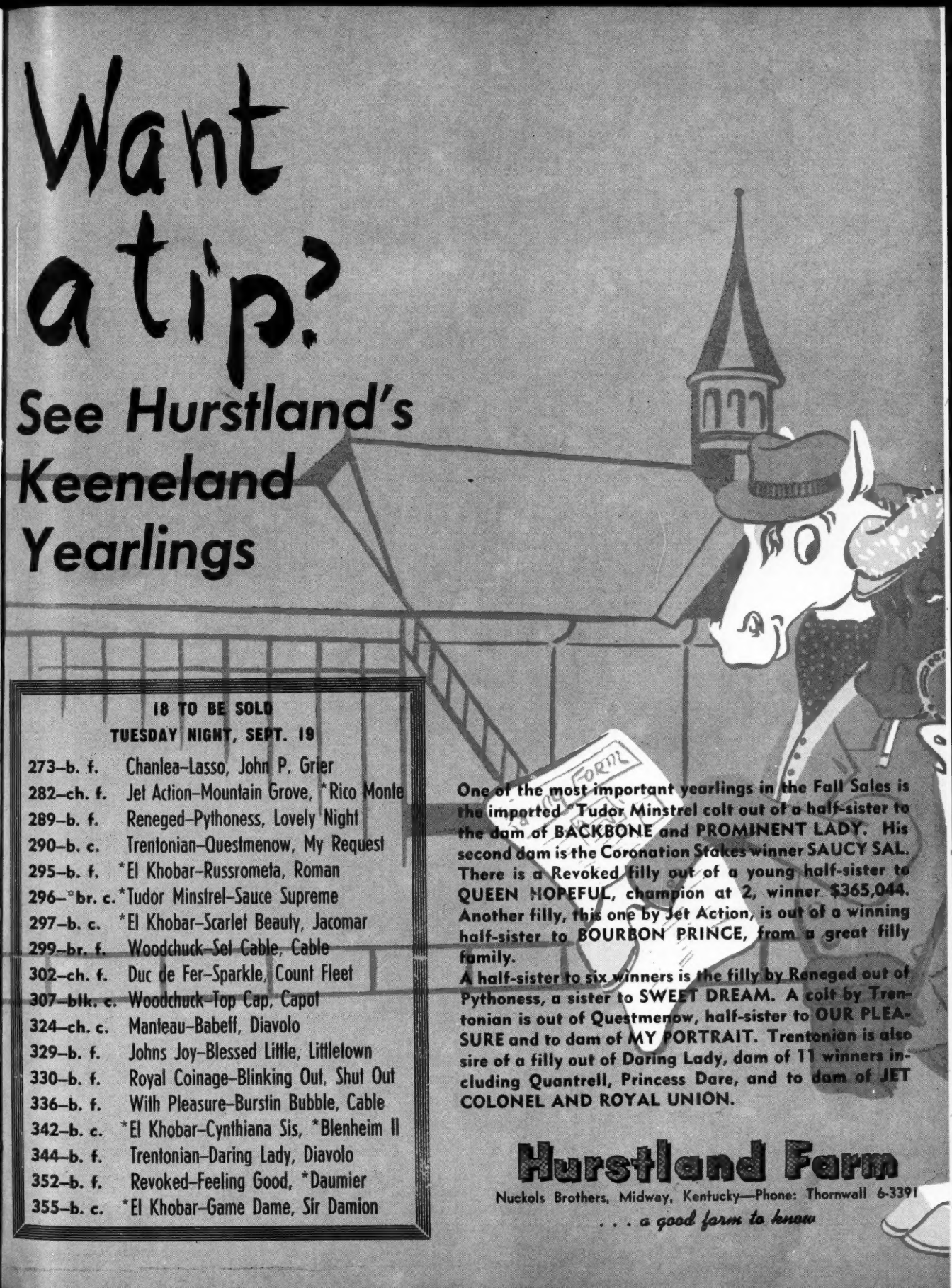

18 TO BE SOLD
TUESDAY NIGHT, SEPT. 19

273–b. f.	Chanlea–Lasso, John P. Grier
282–ch. f.	Jet Action–Mountain Grove, *Rico Monte
289–b. f.	Reneged–Pythoness, Lovely Night
290–b. c.	Trentonian–Questmenow, My Request
295–b. f.	*El Khobar–Russrometa, Roman
296–*br. c.	*Tudor Minstrel–Sauce Supreme
297–b. c.	*El Khobar–Scarlet Beauty, Jacomar
299–br. f.	Woodchuck–Set Cable, Cable
302–ch. f.	Duc de Fer–Sparkle, Count Fleet
307–blk. c.	Woodchuck–Top Cap, Capot
324–ch. c.	Manteau–Babeff, Diavolo
329–b. f.	Johns Joy–Blessed Little, Littletown
330–b. f.	Royal Coinage–Blinking Out, Shut Out
336–b. f.	With Pleasure–Burstin Bubble, Cable
342–b. c.	*El Khobar–Cynthiana Sis, *Blenheim II
344–b. f.	Trentonian–Daring Lady, Diavolo
352–b. f.	Revoked–Feeling Good, *Daumier
355–b. c.	*El Khobar–Game Dame, Sir Damion

One of the most important yearlings in the Fall Sales is the imported *Tudor Minstrel colt out of a half-sister to the dam of BACKBONE and PROMINENT LADY. His second dam is the Coronation Stakes winner SAUCY SAL. There is a Revoked filly out of a young half-sister to QUEEN HOPEFUL, champion at 2, winner $365,044. Another filly, this one by Jet Action, is out of a winning half-sister to BOURBON PRINCE, from a great filly family.

A half-sister to six winners is the filly by Reneged out of Pythoness, a sister to SWEET DREAM. A colt by Trentonian is out of Questmenow, half-sister to OUR PLEASURE and to dam of MY PORTRAIT. Trentonian is also sire of a filly out of Daring Lady, dam of 11 winners including Quantrell, Princess Dare, and to dam of JET COLONEL AND ROYAL UNION.

Hurstland Farm

Nuckols Brothers, Midway, Kentucky—Phone: Thornwall 6-3391

. . . a good farm to know

OBEY, 119, c., Nashua—Obedient, by *Mahmoud (Mr. and Mrs. Herbert Herff) 42,750
EIGHT BALL, 119, c., *Khaled—*Dama II, by Dante (R. C. Ellsworth) 21,375

Margins: 1; 2½; 1¾. Others, Admiral's Voyage 119 ($10,687), Wa-Wa Cy 119, Su Ka Wa 119, Affray 119, Gutter Ball 119, In Force 119. Winner: T. M. Girdler, breeder; Leroy Jolley, trainer; William Hartack, jockey.

RIDAN'S RACING RECORD

Age	Starts	1st	2nd	3rd	Earned
2(S)	7	7	0	0	$284,050

Coming up to the Washington Park Futurity still undefeated in 6 races, Ridan was backed down to 3 to 10 for his first attempt on an off track, which had changed from slow to good just before the race. After breaking seventh, Ridan improved his position gradually, racing on the outside. At the top of the stretch Hartack applied pressure, sending the favorite between horses to win by a length. For the second time in succession Ridan caused a minus show pool at Arlington Park, his Washington Park Futurity victory costing the track $6,473. The time, 1:18, was 2⅘ seconds slower than Crozier's track record, set in the 1960 Washington Park Futurity. Hartack said, "I had to hustle him all the way. . . . He sure didn't run in that mud like he runs on a fast track."

Ridan had won the Hyde Park Stakes, Arlington Futurity, and Prairie State Stakes. With his victory in the Washington Park Futurity, he has made a sweep of Arlington-Washington Park's leading races for 2-year-old colts.

The big colt was to be shipped to Lexington, where he is to have X-ray treatments for a splint on the outside of his right fore leg—but the splint has never caused trouble, according to trainer Leroy Jolley. Ridan is to be pointed for the Garden State Stakes, which has been run on an off track 5 times since its inaugural running in 1953. Pedigree and family particulars for Ridan were in *The Blood-Horse* of July 1, page 26.

Obey, which cost Mr. and Mrs. Herbert Herff $52,000 at the 1960 Keeneland summer sales, increased his earnings to $68,412 when he finished second in the Washington Park Futurity. In 9 starts, the gray son of Nashua has won 4 races and has finished second 4 times. In his only stakes attempt before the Washington Park Futurity, he finished fourth to Ridan in the Arlington Futurity.

In the Lead, No Problems

AQUEDUCT HANDICAP, Belmont Park, September 4, $50,000 added, 3-year-olds and upward, 1⅛ miles, 1:47⅖, track fast.

TOMPION, 118, c., 4 (C. V. Whitney) $36,660
WHODUNIT, 121, h., 6, *Princequillo—Who Dini, by *Hypnotist II (High Tide Stable) 11,280
BLACK THUMPER, 108, g., 4, To Market—Busy Black, by Good Advice (Ledgemont Stable) 5,640

Margins: 1½; 3½; ¾. Others, Francis S. 112 ($2,820), Divine Comedy 126, Mail Order 120, *Natalio II 110. Winning jockey, John L. Rotz.

John Rotz, following instructions from C. V. Whitney, put Tompion on the lead at the start of the Aqueduct Handicap, and the stout colt got his first victory in 6 starts since he won the Malibu Stakes at Santa Anita Park last December. Third choice to the even-money Divine Comedy, he paid $10.30.

The departure from Tompion's usual running tactics worked to perfection. The Tom Fool colt turned in quarters of :23, :22⅘, :23⅘, and :24⅘, and did the last furlong in :13; the final time of 1:47⅖ was a fifth of a second slower than *Gallant Man's track record. Tompion showed no evidence of habits that previously had kept him from realizing his full potential. He jumped no shadows, did no star-gazing.

Tompion last year won the Santa Anita Derby and the Blue Grass, Bernard Baruch, Travers, and Malibu Stakes, was second in the San Miguel and Leonard Richards Stakes, Jersey Derby, and Lawrence Realization. This year he was second to Prove It in the San Fernando Stakes, third to Divine Comedy and Whodunit in the Saratoga Handicap, his last race before the Aqueduct Handicap.

Tompion was the fourth stakes winner of 1961 by Tom Fool, which stands at Greentree Farm, Lexington. The dam, Sunlight, died last year.

TOMPION, br. c., 1957

Menow	*Pharamond II	Phalaris
		Selene
	Alcibiades	Supremus
TOM FOOL, b., 1949		*Regal Roman
	*Bull Dog	*Teddy
Gaga		Plucky Liege
	Alpoise	Equipoise
		Laughing Queen
Count Fleet	Reigh Count	*Sunreigh
		*Contessina
	Quickly	Haste
SUNLIGHT, b., 1952		Stephanie
Halcyon Days	Halcyon	Broomstick
		Prudery
	Jabot	*Sickle
		Frilette

C. V. Whitney, breeder and owner; J. J. Greeley Jr., trainer. American family, mare by *Janus.

Age	Starts	1st	2nd	3rd	Earned
2(S)	12	3	4	3	$201,401
3(S)	17	7	4	1	258,607
4(S)	7	1	2	1	63,490
Totals	36	11	10	5	$523,498

SUNLIGHT. Unraced. 2 foals:
57 TOMPION (Tom Fool). Stakes 1961.
59 EASTERN FLIER (*Mahmoud).

HALCYON DAYS. 2 wins 3-4. 10 other foals:
Winners: EASY STREET, ZACA DAYS (pr.), GAIL JAY (pr.), ZACARANDA (pr.), FRILLY FROCK, REAL BLUE, AMBER HAZE, ROMAN LEGION, CAPT. LOVELACE.
MARQUITA. Placed. Producer.

John S. Kroese's *Mozart, with Walter Blum in the saddle, won the first running of Atlantic City's Kelly-Olympic Handicap, narrowly defeating Wise Ship (6).

After Shirley Jones, Jay Fox

ATLANTIC TURF HANDICAP, Atlantic City, August 26, $25,000 added, 3-year-olds, 1⅛ miles (turf), 1:52⅕, track soft.

JAY FOX, 111, c. (Brae Burn Farm) $20,410
INBALANCE, 114, c., Greek Song—Inbeat, by Brookfield (Brookfield Farm) 6,280
SOLSTICE, 108, g., Double Jay—*Ariostar, by Solario (Montpelier) 3,140

Margins: 5; ½; 1½. Others, *Recitatif 112 ($1,570), Gun Burst 110, Niksar 113, Somali Bird 109, Polarity 108, Opus 110, *Merry Ruler 118, Dustmate 108, Orleans Doge 123, Earful 109, *Frankincense 114, Swift Sands 114. Entry: Earful (Jaclyn Stable) and *Frankincense (Mrs. Milton Erlanger). Winning jockey, Walter Blum.

Bred by the late Harris Robertson, Jay Fox was foaled April 4, 1958, at Claiborne Farm, Paris, Ky., and was sold at the 1959 Keeneland summer sales, knocked down at $6,700 to C. R. Valentine. Racing as the property of James O. McCue's Brae Burn Farm, the colt ran 4 times in New York in the late summer of last year. He returned to competition this year at Gulfstream Park, where he won twice. Jay Fox was unplaced in the Kentucky Derby, Jersey Derby, Choice Stakes, and Ventnor Turf Handicap. In the Atlantic City Handicap he was assigned 109 pounds, but carried 2 pounds overweight to accommodate

We sold one of the best colts (HIGH GUN) and best fillies (AIRMANS GUIDE) ever sold at Keeneland

HAVE ANOTHER BARGAIN

TUESDAY NIGHT, SEPT. 19, KEENELAND, BARN B

#276 B. C. PAPA REDBIRD—MEDIEVAL, BY SNARK. Half-brother to 4 winners including Lady Dame (4 wins, 3 2nds, 1 3rd in 10 starts at 2, 1961, in excellent company). Second dam (by *Sir Gallahad III) won 2 stakes, placed in 5 others, and is ancestress of HIGH BID, and PROGRESSING. Family of TRANSMUTE.

#278 BR. C. PAPA REDBIRD—MISS JAY JAY, BY SIR JIM JAMES. The only foal to race from Miss Jay Jay is Me Jay (3 wins at 3, 1960). The second dam produced 4 winners of 15 races and is a winning half-sister to 10 winners including FLYING STREAK (Prairie State S., dam of stakes placed STREAKING, granddam of 4 other stakes winners), and Lakewood Miss (dam of MISS BALLY).

#285 B. F. BOBS PICK—OUT TO DINE, BY REAPING REWARD. Half-sister to 2 winners. Out of a half-sister to ZACATINE (19 wins, Hialeah S., placed in 3 other top stakes), stakes placed MERRY GESTURE, Our Hostess (dam of BULL STRENGTH, winner of the Fall Highweight H., $80,244). Second dam is a half-sister to VALKYR (stakes winner, dam of 4 stakes winners).

#298 B. F. ERRARD KING—SCARLET CLOVER, BY STAR PILOT. Second foal from a good winner of $19,-950. Second dam produced 2 other winners of 19 races and is a half-sister to 3 stakes winners: LORD BOSWELL (Champion 2-Year-Old), WAR FAN (Pollyanna S., 3rd Arlington Lassie S.), and FANTINE BUSHER (Polly Drummond S., 3rd Rancocas S.). The next dam is the grand JEANNE BOWDRE.

#309 B. F. REJECTED—TOTA, BY ERRARD. Second foal from dam and half-sister to Mama Tota (winner at 3, 1960). Second dam produced 7 winners and is a half-sister to OUR REQUEST (17 wins, $95,455, Falls City H., Rose Leaves S., Louisville H., placed 9 other stakes). Family of EQUIFOX, GREEK SPY, etc.

#313 B. F. REJECTED—UNDERTONE, BY *HELIOPOLIS. Undertone has had 3 foals to race, 2 winners, 1 placed. The second dam produced 4 winners of 20 races and is a full sister to stakes winners EARLY DELIVERY, DAILY DELIVERY, and to the dam of stakes winner CARILLON.

#319 B. F. DEGAGE—WINDY WENCH, BY PRINCE SIMON. Third foal and half-sister to Black Julia (winner at 2). The second dam is the speedster BREEZY LOUISE (by Ariel), winner of the Churchill Downs Debutante S. and a full sister to BLACK RAIDER (Saratoga Sales S., Bashford Manor S., Lafayette S., Santa Barbara S.), and Air Post (dam of stakes winner AIR PAGE, granddam of stakes winners BUNTY'S FLIGHT, BONNIE FLIGHT, and MAJOR FLIGHT).

#321 B. C. AMARULLAH—AFTER YOU, BY BIMELECH. After You won 8 races and is a half-sister to BOOT ALL (Columbiana H., 2nd Gazelle S., dam of stakes winner BREAUX), and HALT (Blue Grass S.). The next dam won stakes and produced TEDDY WEED and TALL WEEDS.

#337 CH. C. AMARULLAH—BUZZAROUND, BY INFINITE. Half-brother to 4 good winners including Hearts Buzz (32 wins, $62,980). BUZZAROUND ran third in the Kentucky Oaks and is a half-sister to BELL-BUZZER (8 wins, 3rd Arkansas Derby, Shawnee Park H.), War Lover (25 wins), Eternal Buzz (dam of stakes placed GALA BUZZ, and BLUE BUZZ), etc. Family of TIMELY TIP ($98,816), PUNKIN VINE ($97,129).

#348 BR. C. GREEK SHIP—EFFIE W., BY BLUE SWORDS. Out of a winning full sister to LITTLE SWORDS (Duncan F. Kenner S.), and half-sister to RUTHRED (Armed H., Shaker H., $88,122), Eternal Shock ($38,030), and 6 others winners. This is the family of MADIGAMA, GAY SPARK, Futurity winner LITTLE TUMBLER, etc.

#354 CH. F. AMARULLAH—FLAG OUT, BY SHUT OUT. Flag Out has 3 foals of racing age, all winners: Bourbon King (won 1st start at 2, 1961), Sandra J. (winner at 3, 1961), and Famous Charge (3 wins at 4, 1961). The second dam produced 4 winners of 39 races and is a half-sister to FAITHFUL MORE (8 wins, 3rd Beverly H., dam of stakes winner FAITHFUL SONG).

PLUS #529 SELLING WEDNESDAY NIGHT

B. C. BY SEA O ERIN—GEE O GEE, BY *BLENHEIM II. Out of 100% producer and a half-brother to 4 winners of 17 races. Out of a good winning half-sister to 8 winners including ROB BOB (won 4 stakes), stakes placed SMART COUNT, and stakes placed SPEEDY ANKLET. Family of CHERRY.

PALMEADOW FARMS

LEXINGTON **(K. M. and W. P. LITTLE)** **KENTUCKY**

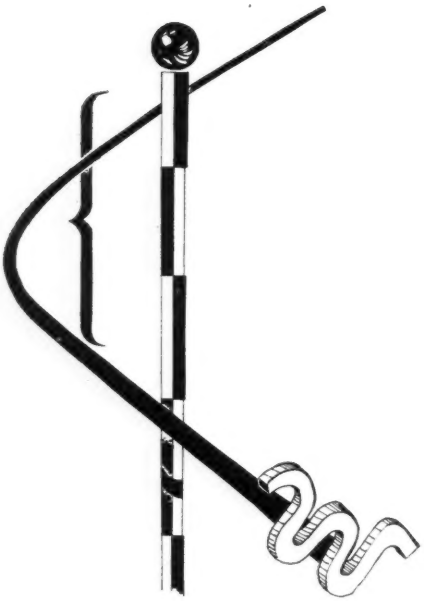

KING RANCH insists that a stallion do more than "just" run . . . King Ranch insists that a stallion have soundness, that the breeding behind him lend itself to speed, to quality of classic proportions, that he have the "look" of the Thoroughbred. Standing at King Ranch (Kentucky) is Bull Lea's most successful son in the stud, Beau Max; the outstanding classic sire Middleground winner of the Belmont and the Kentucky Derby; Bimelech's most successful son Better Self; the young Rejected. No chance breedings produced these horses—as a result, your chances of success run high.

BEAU MAX

Bull Lea—Bee Mac, by War Admiral

BETTER SELF

Bimelech—Bee Mac, by War Admiral

MIDDLEGROUND

Bold Venture—Verguenza, by Chicaro

REJECTED

*Revoked—By Line, by *Blenheim II*

KING RANCH

Kentucky Division: Howard Rouse, Mgr.
Phone 4-1858, or Midway, Ky., Thornwall 6-2091
Old Frankfort Pike, Lexington, Ky.

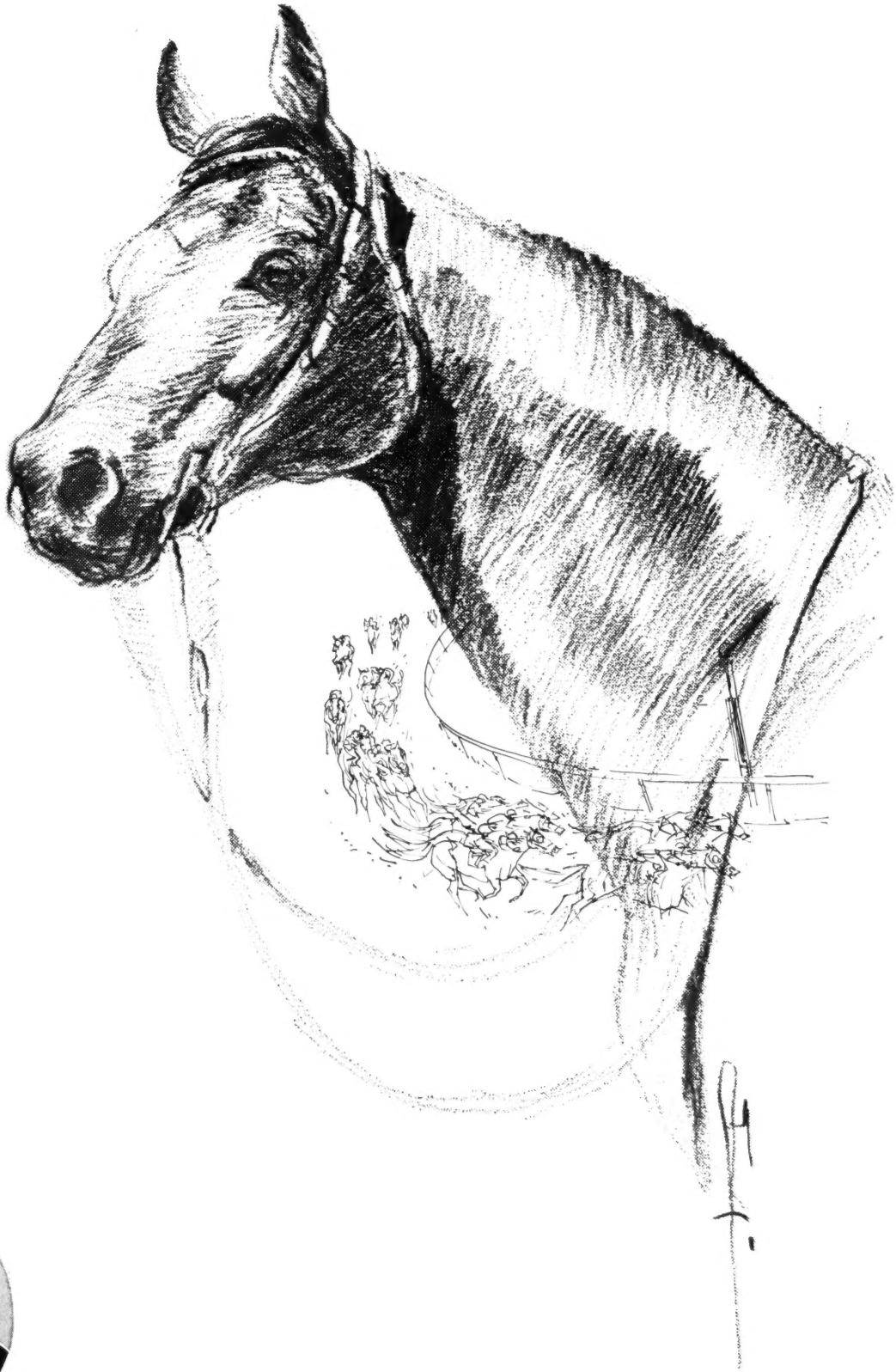

KING RANCH
OVER 100
YEARS OF RANCHING
Since 1853

We have counted 44 winners from yearlings we have sold, winners of 218 races . . . and still adding to the totals every week. . . . We aren't claiming a lot of stakes, but we are claiming these horses bought a lot of "victory steaks." Nobody can insure winners, but we do feel we can assure you of a good chance to own a winner from this consignment . . . see them in Barn One at Keeneland, they sell Monday afternoon.

Keeneland • Monday Afternoon

#13—Ch. f. BEAU BUSHER—OUR BOAST, by Our Boots. Half-sister to recent winner Fair Bandit. Second foal of a half-sister to seven winners, including the dam of three of good stakes class. Another half-sister was dam of WHY NOT NOW, stakes winner $58,150. The second dam was half-sister to dam of French Derby winner Cillas.

#25—B. c. by *RICO MONTE—RAVENNA, by Roman. By the sire of strong tough horses this colt is the first foal from a young Roman mare, half-sister to six winners including stakes placed winner Hannah's Hill and to Jaconora, dam of stakes winner NORA DARES. Second dam was winning half-sister to 10 winners, four of them stakes winners.

#35—Ch. f. by *BALSAMO—SLIVER, by *Belfonds. By the top 3-year-old colt of his year in Chile, this filly is half-sister to six winners. The second dam, a winning daughter of Ariel, produced Sneak; 2nd in Flamingo Stakes.

#46—B. c. by *SOMALI II—WARFIB, by War Relic. This colt is half-brother to Candela (placed in stakes) and winner Proof Jr. The second dam produced eight winners and was sister to dam of stakes winner ROYAL TREAT, half-sister to stakes winner PREVARICATOR, five other winners.

#58—Br. c. by BIG MONEY—BLACK DISC, by Fighting Fox. This is the second foal from a good winner of 11 races, which was in turn a half-sister to four good winners. The second dam was half-sister to the dams of LIGHTNING JONES, FINANCE, MARMION, and SUPER CHIEF, all stakes winners.

#63—Br. f. by DEVIL DIVER—BURBERRY, by Bolingbroke. This filly is half-sister to three winners, including stakes placed Rare Stone. The second dam was sister to stakes winner FARRAGUT, half-sister to stakes winner AHMISK and to two dams of stakes winners.

#76—B. c. by *OUR LOVE II—FIRST HONEY, by *Beau Pere. Out of a winner of seven races, her two other foals are both winners. The second dam won and all her seven foals to race are winners, including two to place in stakes, and one, dam of stakes winner.

#79—Dk. b. or br. f. by WAR JEEP—GALFUL, by Hadagal. Out of winner of nine races and dam of eight winners. Galful was half-sister to stakes winner ARMED ($817,475), RE-ARMED, LAP FULL, and ARMERA.

Come by the farm and see these yearlings prior to the sale or see them at Keeneland in Barn One.

ORVILLE R. HARROD

Frankfort, Kentucky

Walter Blum, who was riding him for the first time.

Racing close to the leaders from the start, Jay Fox took command from *Frankincense at the head of the stretch, and won by 5 lengths. The top-weighted Orleans Doge sulked, as he had done in the Travers Stakes, and trailed the field, until he passed 3 horses deep in the stretch. Fifth choice, Jay Fox paid $19.

Variation, in foal to *Flushing II, was sold for $2,100 to Bonnie M. Heath at the 1959 Keeneland breeding stock sale by the estate of Harris Robertson, which at the same auction sold Ethel Terry, granddam of Jaipur.

Jay Fox was the third stakes winner this year by Double Jay, which stands at Claiborne. Brae Burn also owns Double Jay's 5-year-old daughter Shirley Jones, winner of the Molly Pitcher Handicap and the Arlington Matron Handicap.

JAY FOX. b. c., 1958

DOUBLE JAY, dk. br., 1944	Balladier	Black Toney
		Blue Warbler
	Broomshot	Whisk Broom II
		Centre Shot
VARIATION, ch., 1939	Gallant Fox	*Sir Gallahad III
		Marguerite
	*Vibration II	Sir Cosmo
		Ciliata

Black Toney	Peter Pan / Belgravia
Blue Warbler	*North Star III / *May Bird
Whisk Broom II	Broomstick / Audience
Centre Shot	*Sain / Grand Shot
*Sir Gallahad III	*Teddy / Plucky Liege
Marguerite	Celt / *Fairy Ray
Sir Cosmo	The Boss / Ayn Hali
Ciliata	Cicero / Carbide

Harris Robertson, breeder; Brae Burn Farm, owner; J. W. Smith, trainer. Family No. 1.

Age	Starts	1st	2nd	3rd	Earned
2	4	1	0	0	$ 2,470
3(S)	12	3	3	1	32,315
Totals	16	4	3	1	$34,785

VARIATION. Unraced. 5 foals:
53 DIVERSITY (*Hypnotist II). Unplaced at 3.
54 SALISBURY BAY (Black Tarquin). Unraced.
57 DEBT DUE (Royal Note). Unraced.
58 JAY FOX (Double Jay). Stakes 1961.
59 MAR-SUE (*Iceberg II). Unplaced.

*VIBRATION II. 1 win at 2. Worksop Manor Foal Plate. 13 other foals:
HYPHASIS. 34 wins 2-10, $164,409. Toboggan H., Princeton H., E. R. Bradley H. Placed in 11 other stakes.
BOSSUET. 9 wins 2-4. Valley Forge H., Fleetwing H., Carter H. Placed in 3 other stakes. Sire.
FOXATION. 11 wins 4-8. Speers H., Polo Park H. Placed in 5 other stakes.
TREMOR. 7 wins 2-3. Suwannee River H. 2nd Vagrancy H., Modesty H.
Other winners: SPUYTEN DUYVIL, VIBRATOR (sire), RAJPUTANA, HICKORY SMOKE.
VIOLA. Placed at 2. Dam of *Combusion II.
Unplaced: PYLA (pr.), ELYSIA (pr.), CILITATION (pr.), CANTARE.

One to Wait On

DEL MAR DERBY (handicap), Del Mar, August 26, $25,000 added, 3-year-olds, 1⅛ miles, 1:48, track fast.

SPEAK JOHN, 121, c. (Elmendorf) ---------- $15,125
SHELBYVILLE, 122, c., Imbros—Bern Lass, by *Bernborough (W. H. Brown) ---------- 5,000
ALDERSHOT, 111, c., *Alibhai—La Reigh, by Count Gallahad (Mrs. Ann Peppers) ---- 4,125

Margins: 2; ½; nose. Others, Apple 122 ($3,250), Fun House 117, Songman 122, Fighting Fe-

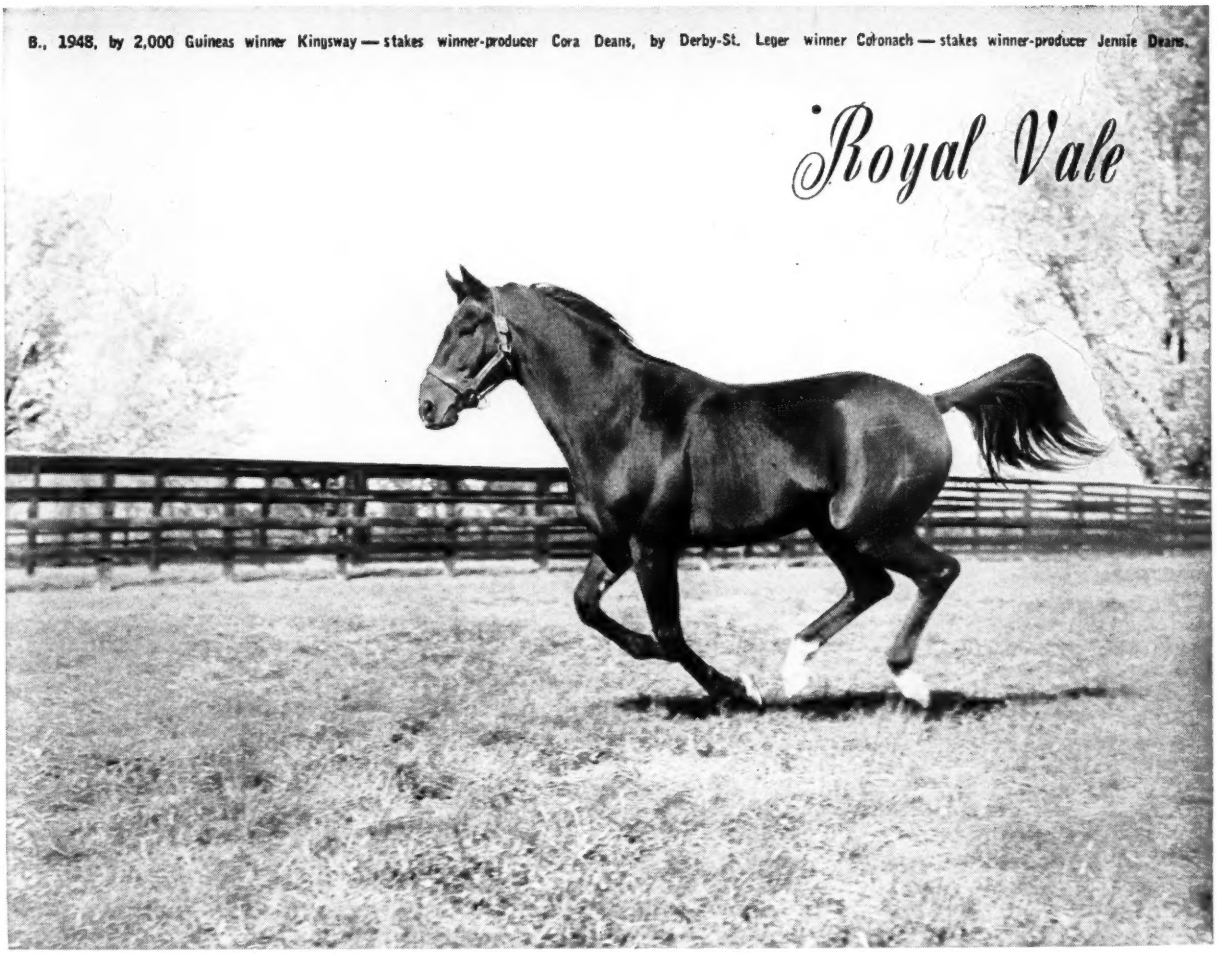

Only *Khaled, *Nasrullah, Olympia, and *Princequillo have sired more 1961 stakes winners than

*ROYAL VALE

Kootenai, Thinking Man, Mr. Vale, Vikingo, four 1961 stakes winners sired by *Royal Vale . . . winners of eight stakes! The *Royal Vales are tough horses, hard to beat at any distance, at any track, in any company. Book now for 1962.

*Royal Vale, br. h., 1948, by *Kingsway II—Cora Deans, by Coronach

FEE $1,000 LIVE FOAL

Fee payable when foal stands and nurses.
(Property of Mrs. J. R. H. Thouron)

Jonabell Farm

MR. and MRS. JOHN A. BELL III, Bowmans Mill Road. Inquiries to: 1410 Versailles Road, Lexington, Ky. Phone 3-0523

*BALLYDAM by Ballyogan	*CASTLE HILL II by Hyperion	COUNTY DELIGHT by Count Fleet	*OUR BABU by *My Babu	*ROYAL VALE by *Kingsway	ROYAL WILLOW by *Royal Charger	WEATHER BUREAU by *Alibhai

Spendthrift Shotgun

Na
SH
in

W
A
Se

***ARCTIC PRINCE**

Br., 1948, by Prince Chevalier —Arctic Sun, by Nearco

BILLINGS

Ch., 1945, by *Mahmoud—Native Gal, by *Sir Gallahad III

***GALLANT MAN**

B., 1954, *Migoli—*Majideh, by *Mahmoud

JET

Ch., 1944, Henhe
Blaze, b
*Sir Gallahad I

BALD EAGLE

B., 1955, by *Nasrullah —Siama, by Tiger

CLEM

Ch., 1954, by *Shannon II—Impulsive, by Supremus

HASSEYAMPA

Ch., 1951, by *Alibhai—War Siren, by Man o' War

***IVE**

Ch., 1952, Aux T
Trick, Defaul

BAR le DUC

Ch., 1953, by *Alibhai—*Boudoir II, by *Mahmoud

DARK STAR

Br., 1950, by *Royal Gem II —Isolde, by *Bull Dog

JET MASTER

B., 1949, by Jet Pilot—Mattie J., by Gallant Sir

MISTGU

B., 1951, Nasru
*Fichu, Color

LESLIE COMBS

LEXINGTON, KE

otor the big ones last Saturday —

Nashua's OBEY
SPENDTHRIFT-SOLD
in 1960 for $52,000.

Was second by a length to Ridan in Arlington Futurity. Obey has now won $68,412.

*My Babu's GARWOL
SPENDTHRIFT-SOLD
in 1959 for $32,000.

Was second by a neck to Carry Back in the Jerome H. GARWOL has now won $171,891.

JELOT
n., 1944, Henheim II—
Blaine, by
*Sirbad III

*MY BABU
B., 1945, by Djebel—
Perfume II, by Badruddin

REQUESTED
Ch., 1939, by Questionnaire—
Fair Perdita, by Eternal

*TURN-TO
B., 1951, by *Royal Charger
—*Source Sucree, by
Admiral Drake

*VE
n., 1952, Aux Tirage—
Trick Defaulter

NASHUA
B., 1952, by *Nasrullah—
Segula, by Johnstown

*ROYAL CHARGER
Ch., 1942, by Nearco—
Sun Princess, by Solario

WARFARE
Gr., 1957, by Determine—
War Whisk, by War Glory

MISTIGUS
., 1951, Nasrullah—
*Fichu, Colombo

ONE-EYED KING
B., 1954, by *Nasrullah
—Siama, by Tiger

*TUDOR MINSTREL
Br., 1944, by Owen Tudor—
Sansonnet, by Sansovino

BS | *Spendthrift Farm*

NGTON KENTUCKY

#366 – TIM TAM Colt!

Out of Young, Half-Sister to IMBROS

#366—Dk. b. c., by TIM TAM—LADY BOMBER, by HALTAL

Tim Tam, whose first crop are yearlings, led all sires with 3 yearlings or more at Saratoga. **Tim Tam's** 5 yearlings averaged $28,800. This classic-looking colt is the third foal of **Lady Bomber** (dam of a winner), a half-sister to sensational racehorse and sire, **Imbros** ($340,550, set a new world's record for 7 furlongs, set 2 new TRs, and equalled a world's record for 1 1/16 miles). **Lady Bomber** is a full-sister to SW and sire **Haltafire** ($92,675).

#368—B. f., by TO MARKET—LADY TRU, by ON TRUST

To Market is sire of SWs **Oink, High Bid, Ashlar, Black Thumper.** This is first foal of winning ½-sister to SWs **Miss Keeneland** (Selima S., Cleopatra H., dam of SW **Keenation**), Son of **Peace, Flying Disc,** and of the dams of **stakes-winners Miss Arlette ($53,770)** and **Liberty Sun** ($97,696).

#373—B. f., by PET BULLY—MAHABHARATA, by OUR BOOTS

Pet Bully is SW of $365,702 and sire of SW's. This filly is ½-sister to winners **Jannie C.** (at 3, 1961) and **Yankee Book** (8 wins at 2-4, 1961). She is 3rd foal of ½-sister to SW and sire **Goyamo** ($157,099). Next dam, **Mother India,** is sister to SW **Outland** and ½-sister to SWs **Brabancon** and **Ellis.**

#400—B. f., by *PROMETHEE—SOLICITUDE, by ROMAN

***Promethee,** by ***Princequillo's** sire, has sired fleet SWs **Iron Rail, Promethean. Solicitude,** full sister to crack sire **Roman Bout,** is dam of winners **Wind Drinker** ($26,560), **Tuditious** ($19,950), **Metier** (8 wins), **Concerna.** Next dam, **Mowabout,** is ½-sister to grand SWs **Bolingbroke, Whiffenpoof, Thataway.**

Keeneland—Wednesday Afternoon—Sept. 20—Barn E

HIDDENAWAY FARM

(C. E. BUCKLEY)

118 S. Hanover Ave. **Lexington, Ky.**

Phone: 6-1013

lix 111, Cover Now 110, We're Hoping 122, Amri-An 112. Entries: Fun House and Songman (C. V. Whitney); Apple (H. B. Keck) and Amri-An (Mrs. H. B. Keck). Winning jockey, Peter Moreno.

Foaled February 7, 1958, at Elmendorf Farm, Lexington, Speak John was the fifth offspring of *Nuit de Folies, a high-class daughter of the excellent race mare Folle Nuit, which Maxwell H. Gluck had bought privately in France for a "long price." Gluck had discarded the mare's first foal, selling him for $600 as an unraced 3-year-old in February, 1956, and My Night Out had gone on to earn $145,409. Remembering this, Gluck determined to give Speak John time to develop, and the big, rangy colt did not start at 2. The colt was returned from the racing stable to Elmendorf, where his ankles were fired.

Last winter Speak John rejoined the stable in Florida, and he was beaten less than a length in his first start, at Gulfstream Park on April 10. After winning 2 of his next 3 races, in New York, Speak John was sent to California. He finished unplaced in Four-and-Twenty's division of the Cinema Handicap, and on August 12 he was second to Apple in the La Jolla Mile Handicap. For the Del Mar Derby, run as a handicap, Speak John carried a pound less than the top assignment.

Speak John raced with the second flight for the first 6 furlongs and on the final turn he moved

SPEAK JOHN, b. c., 1958

*Princequillo	Prince Rose	Rose Prince
		Indolence
	*Cosquilla	Papyrus
		Quick Thought
PRINCE JOHN, ch., 1953	Count Fleet	Reigh Count
		Quickly
Not Afraid	Banish Fear	Blue Larkspur
		Herodiade
Tornado	Tourbillon	*Ksar
		Durban
	Roseola	Swynford
		*Roseway
*NUIT DE FOLIES, br., 1947	Astrophel	Asterus
		Dorina
Folle Nuit	Folle Passion	Massine
		Hot Bed

Elmendorf Farm, breeder; Elmendorf, owner; F. W. Jones, trainer. Family No. 1.

Age	Starts	1st	2nd	3rd	Earned
2	--	--	--	--	------
3(S)	8	3	2	0	$ 25,960

*NUIT DE FOLIES. 2. 23. 6. 2,454,600 francs, 3.88. Prix d'Aumale, de Minerve. 2nd Prix Vermeille. 3rd Prix Perth. 6 foals:

53 MY NIGHT OUT (Phalanx). 19 wins 3-5. $145,409. Michigan Mile and One Sixteenth, Clark H. 2nd Boots and Saddles H., Frontier H. 3rd Detroit H., Buckeye H., Michigan Mile, Detroit Sweepstakes.

55 GREEK KNIGHT (Phalanx). 6 wins at 3, 4, 6.

56 CLOAK N' DAGGER (Blue Swords). 1 win at 3.

57 NIGHT DANCE (*Cortil). Unraced.

58 SPEAK JOHN (Prince John). Stakes 1961.

59 ALGIERS (Prince John). Placed at 2.

FOLLE NUIT. 9 wins 2-4. Prix Penelope, Vermeille, du Prince d'Orange. 5 other foals:

*FOLIE DOUCE. 3 wins 3-4. 2nd Prix Joubert. (Dam of *Mother Goose, *Mi Carina).

HILDALGO. 4 wins 2-3. Prix Henry Delamarre. 2nd Criterium de St. Cloud. 3rd Premio Jockey Club (Milan).

JOLLY DREAM. 7 wins 2-6. 2nd Prix Ridgway, Grand Prix de Clairefontaine. 3rd Prix du Lys.

*MANDOLINA. 3 wins 2-3. Prix de Minerve. 2nd Prix de la Nonette.

NEGRESCO. 1 win at 3. Grand Prix du Printemps. 3rd Prix Hocquart.

In the past 5 years KINGSTON-BREDS *have won* 455 RACES *and* $1,032,007.00!

16 Colts

24

8 Fillies

See The Kingston Yearlings Selling Thursday Afternoon Sept. 21 at Keeneland

#546 F. Tahitian King—La Princesse. Half-sister to Tranquilizer ($38,440), 4 other winners. Out of winning half-sister to 2 SW's, 3 stakes producers.

#548 C. Graphic—Little Theano. Second foal from winning half-sister to stakes placed Sky Riel, record breaker Toy Sultan. Family of Egretta.

#553 C. Errard—Miss Butchey. Third foal and half-brother to Jane Gina (3 wins at 2). Family of Duc de Fer ($225,791), SW Gold Duchess, etc.

#554 F. *Bernborough—Miss Cleveland. Third foal from sister to Whylaw, half-sister 5 other winners including dam of New Star (3rd City of Miami Beach H.).

#557 F. Graphic—Miss Wezie. Dam has 3 foals to race, 2 winners, and is half-sister to 2 stakes placed winners, 3 stakes producers. Miss Keeneland's family.

#563 C. Graphic—Obee. Out of 100% producer. Half-brother to Faithful One (24 wins), Star Vision (6 wins), and Neat Girl (at 2 and 3, 1960).

#565 F. Porterhouse—Pagoda. Half-sister to stakes winner Pleasant Time (15 wins, $45,632), stakes placed Reincidencia, Leo ($39,210), 2 other winners.

#577 C. *Rico Monte—Rena Pop. Half-brother to Kantankerus Katy (at 2, 1960, 3rd Santa Ynez S.), That Gal Sal (winner at 2, 1961), Reita G. (5 wins).

#581 C. *Ispahan—Scorched. First foal from half-sister to stakes winner Pheasant Boy, stakes winner Freedom Girl, stakes placed Subliner.

#582 C. Roman Sword—Scottish Light. Half-brother to Tony Graff (Louisiana Derby, 2nd Arkansas Derby, Hawthorne Juvenile H., Le Comte H., $75,000 to date).

#593 C. Graphic—Toniann. First foal from winning sister to 2 winners, half-sister to Tip Off ($32,085). Second dam sister to SW Joe Schenck.

#603 F. Papa Redbird—Anita Jane. Second foal, first has placed at 2, 1961. Second dam won 11 races, produced 4 winners, is half-sister to Isle of Bond.

#604 C. Devil Diver—Annfranbee. Half-brother to 4 winners including Wild Blue Yonder (winner 2 and 3, 1961). Family of Marisa, Bug Juice, etc.

#605 C. *Flushing II—Aurora Deb. Dam has produced 3 foals, 2 winners: Solarite (10 wins), Dulaney (2 wins, $8,489 at 3, 1960). Family of Dust Whirl.

#610 C. *Daumier—Call Proof. Half-brother to Unlisted (7 wins). Out of winning half-sister to Bullet Proof ($84,835), 3 more to place in stakes.

#612 C. *Ardan or *Daumier—Cellarette. Half-brother to 4 winners of 40 races. Out of half-sister to SW Crownlet. Family of Tempted.

#615 C. Graphic—Clarices Pet. Full brother to Graphs Pet (4 wins), half-brother to 7 other winners including record breaker Seventy-Seven (10 wins).

#618 F. *Bernborough—Dark Sissy. Half-sister to Tamale (21 wins, $67,285), 4 other winners of 36 races. Out of half-sister to the dam of Battlefield.

#619 F. *Daumier—Darting Brook. Dam won 5 races at 2 and 3 and is half-sister to Union Lady (2nd Hialeah Juvenile S.) and Swift Swiv (equaled 2 records).

#624 F. Requested—Esta Sweep. Dam has 4 foals to race, 3 winners including Nell's Alibhai (4 wins at 2, 1961). Out of half-sister to SW Juliet W.

#626 C. *Daumier—Even Stitch. Dam has 6 foals, 5 winners including Tip Off ($32,085), Whammo ($28,540). Out of a winning sister to SW Joe Schenck.

#627 C. Graphic—Far Greater. Half-brother to 4 winners including Copper Glow (4 wins at 2, 1960), and Bigger 'n Better (8 wins, about $30,000 to date).

#630 C. Sub Fleet—Gloria Ileen. Dam has 4 foals, 4 winners: Summer Princess (2 wins at 2, 1961), Trade Line (11 wins), Lempa (10 wins), Moriches (5 wins).

#631 C. *Flushing II—Honor Roll. Half-brothers to 4 winners including Skipper Marty (at 2, 1961). Out of sister to stakes placed Riverlane, Jono.

KINGSTON FARM

(PENN BROTHERS)

Lexington **Kentucky**

to the outside, getting to the lead in the final sixteenth to win going away. Third choice, he paid $7.80.

*Nuit de Folies has a yearling filly by Jet Action. This year she lost a suckling colt by *Court Martial, and for the first time in 7 years she failed to conceive. Speak John was the first stakes winner by Prince John, which entered the stud at Elmendorf in 1957. Gluck recently sold a two-thirds interest in Prince John to John W. Hanes, H. F. Guggenheim, and Leslie Combs II, and the stallion is to stand at Spendthrift Farm for the 1962 season.

Rose

SEASHORE STAKES, Atlantic City, August 30, $20,000 added, 2-year-olds, 6 furlongs, 1:11⅖, track slow.

SUNRISE COUNTY, 119, c., Summer Tan—Bellerine, by Sir Damion (T. B. Martin) _____$16,282
GREEN TICKET, 117, c., Traffic Judge—Piccalilli, by Citation (Mrs. Adele L. Rand) ____ 5,010
PRINCEGRET, 117, c., Noble Hero—Trans Egret, by Sun Egret (Gray and Sceusa) ____ 2,505

Margins: 1¼; 3; ¾. Others, Dedimoud 117 ($1,252), Legend Dancer 111, Mister Pitt 114, Count Sail 115, Ferrous Fist 114, Mortal Lock 114, Entry: Dedimoud (B. S. Campbell) and Mortal Lock (Marbert Farm). Winner: R. D. Prewitt, breeder; T. J. Kelly, trainer; John Sellers, jockey.

SUNRISE COUNTY'S RACING RECORD

Age	Starts	1st	2nd	3rd	Earned
2(S)	9	4	4	0	$63,530

Sunrise County had won the 5-furlong Juvenile Stakes, in a close 4-horse finish on May 29, but at longer distances he had had difficulty. He was beaten a head by Chicot in the Christiana Stakes and by nearly 4 lengths by Jaipur in the Flash Stakes, both at 5½ furlongs, and in the 6-furlong Sapling Stakes he was fourth to Sir Gaylord, Battle Joined, and Green Ticket. On August 17, however, the colt won a 6-furlong event at Atlantic City, and for the Seashore Stakes he was third choice, at 21 to 5, to the odds-on Green Ticket.

After pressing the pace of the favorite from the start, Sunrise County took command deep in the stretch and was going away at the finish.

R. D. Prewitt sold Sunrise County, a half-brother to Terra Firma, for $34,000 to L. P. Sasso and Townsend B. Martin at the 1960 Keeneland summer sales. At the Lexington auctions this summer, Prewitt sold Sunrise County's half-sister (a full sister to Terra Firma) for $12,000 to Russell Firestone Jr.

Sunrise County is from the first crop by Summer Tan. Owned by Mrs. John Galbreath, Summer Tan stands at Darby Dan Farm, Lexington. Pedigree and family particulars were in *The Blood-Horse* of June 10, page 1148.

OVER THE JUMPS

*Chufquen's Harbor Hill

HARBOR HILL STEEPLECHASE HANDICAP, Belmont, August 31, $10,000 added, 4-year-olds and upward, about 2⅛ miles, 3:55⅖ (new course record), track firm.

*CHUFQUEN, 147, g., 9, Bachiller II—Di Tu, by Yelmo II (J. H. McKnight) _____$7,328
NAVAL TREATY, 139, g., 4, Armageddon—Tourist Index, by *Tourist II (A. Stern)_____ 2,255
NEGOCIO, 145, g., 6, Pintor—*Nerepha, by Pharis (Shawnee Farm) _____ 1,127

Margins: 3; 2½; 25. Others, Hunter's Lad 148 ($563), *Bugle Call II 141, Brannagh 144, Independence 156. Entries: *Chufquen (J. H. McKnight) and Negocio (Shawnee Farm); Brannagh (Mrs. L. W. Knapp Jr.) and Independence (Mrs. M. G. Walsh). Winner: V. Ortiz, breeder (in Chile); D. M. Smithwick, trainer; Evan Jackson, jockey.

RACING RECORD IN CHILE

Age	Starts	1st	2nd	3rd	Pesos
2-3	16	1	3	4	336,400
3-4	20	3	2	1	380,500
4-5	12	1	0	2	171,500
Totals	48	5	5	7	888,400

RACING RECORD IN U. S.

Age	Starts	1st	2nd	3rd	Earned
6	6	0	0	3	$ 790
7	2	0	2	2	4,060
8(S)	8	2	1	1	18,485
9(S)	3	1	1	0	11,143
Totals	19	3	4	6	$ 34,478

In his 2 previous starts this year, *Chufquen finished sixth to Tuscarora in the Beverwyck Steeplechase Handicap at Saratoga on August 3 and second to Tuscarora in the Saratoga Steeplechase Handicap on August 18. The Harbor Hill, for horses which had not won $5,000 twice over the brush since August 15, 1960, was more to his taste.

Fencing well while under restraint for one turn of the course, *Chufquen moved up swiftly at the ninth hedge. He made a bad landing at the eleventh jump, and after disposing of Negocio in the run to the wire, pulled out to a 3-length victory.

*Chufquen raced in Chile until Jack Weipert imported him for W. C. Partee in 1948. After making 3 starts for Partee, he was sold privately to Mrs. June McKnight. Last year *Chufquen won the International Gold Cup Steeplechase and placed second in the Temple Gwathmey Steeplechase Handicap at Belmont. *Chufquen is the only foal of his dam, Di Tu, and is the first stakes winner in North American for the Chilean sire Bachiller II.

FALL SALES
KEENELAND

Thursday Night, Sept. 21

Proved Sires—Young Mares

BEAU MAX— #635—by Bull Lea's most successful son in the stud, Beau Max, this filly is a second foal out of the Bimelech mare Lady Good Bye, half-sister to seven winners including STAKES WINNER LIGHT BROOM.

WOODCHUCK— #721—by that crack sire of 2-year-old winners Woodchuck, this filly is a first foal out of the young winning mare Green Fields, half-sister to stakes placed Now Admiral. The second dam, is half-sister to dam of the top stakes filly IRISH JAY.

MR. MUSIC— #723—by one of the most consistent sires of winners in America today, Mr. Music, this colt is a second foal out of young Helinore, half-sister to five winners including stakes placed Guille F.

WELCH GREENWELL & SONS

Shelbina, Missouri

Stoner Creek's 5

IN KEENELAND FALL SALES

Stoner Creek's 5 Keeneland Fall Sales Yearlings have been "raised right." They have had all summer to run out and grow, all night and most of the day, until a couple of weeks ago. They will be ready to be broken the day they are sold.

The production records of the dams of Stoner Creek's yearlings read like "Deepest Keeneland Summer Sales." For instance, the five dams have had 17 starters, 16 of them have won, the other placed. Four have won or placed in stakes.

DAMS OF STONER CREEK'S 5

	Starters	*Wnrs.*	*Pl.*	*Pl. St.*	*S.W.*
RED RISQUE	5	5		1	
GALA VEIL	5	5		1	1
DOGGED	6	5	1	1	
SHE DEVIL	1	1			
YELLOW VEIL	First Foal				
Totals	17	16	1	3	1

THE SIRES OF STONER CREEK'S

Count Fleet — Count of Honor (2)

Double Jay — *Tulyar

KEENELAND *First Night* BARN 4

C. A. Kenney, Mgr.
Phone 1075 and 2037

Stoner Creek Stud

(Mrs. John D. Hertz)

North Middletown Pike
Paris, Kentucky

CAROLINA "STAMM"

Carolina Milling Co.
Laurens, S. C.
Licensed Manufacturer

The Racing Calendar
Office 300 Park Avenue
NEW YORK 22, N. Y.
PUBLISHED MONTHLY
Official Organ of The Jockey Club

MARRY RICH?

FOR SALE

Broodmare, Thoroughbred, foal at side. In foal to *Half Crown. For details write—
GLORIA YOUNG
R. F. #3 West Chester, Pa.

FOR SALE IN FLORIDA

Small Horse Farm—15 acres, 2 bedroom frame house, new 3 stall barn, new board fence, permanent pasture. Wide frontage on hard surface road. 15 miles North of Ocala and only 3 miles from large horse farms. Price $13,750. A. E. Dodson, Rt. No. 4, Box 377, Ocala, Florida.

EASTERN "STAMM"

Sherwood Feed Mills
Baltimore, Md.
Licensed Manufacturer

WANTED ON THE "CUFF" OR LEASE

1 or 2 horses eligible to race at the major tracks. Three or four-year-old geldings preferred. Replies confidential.
C. W. Bruce
308 Thomas Drive Laurel, Maryland

Buy-power

There is more buying-power for horsepower among Blood-Horse readers than in any other thoroughbred magazine.

NEWCOMERS

The following 2-year-olds broke their maidens last week. The list is complete except for late returns from a few tracks. In parenthesis are the number of registered foals for the sire and the number of his 2-year-old winners. The dagger (†) indicates a filly; the dot (●) indicates the first winner from the sire's first crop.

Sire—Dam: Winner

Acadian—Fighting Lark: †Black Champagne (12-2) B.B.
Admiral Lea—Reigh Fancie: Fancie Admiral (24-10) Dmr.
*Agitator II—Alipearl: Aliarco (14-2) F.E.
*Arctic Prince—Princess Lea: Winter King (28-6) AP.
Armageddon—*Nut Brown Maid: Good Fight (17-2) Bel.
Bandit—Our Boast: Fair Bandit (12-2) RD.
Battlefield—Alys Town: †Mc's Norma (19-7) HP.
*Big Thrill—Uso: †Whew (4-1) Rkm.
Bull Run—Battle Nymph: †Cherylene (5-2) Bel.
Bunty's Flight—Nova: †New Flight (10-5) F.E.
Commonwealth—Jolly Princess: Royal Boy (8-3) Atl.
*Corporal II—Sue Sickle Sue: Shuffle Doc (11-3) Dmr.
Correlation—Recoup: †Judy Breeze (17-4) Bel.
Count Trim—Princeatur: †Well Molded (4-2) Tdn.
Dedicate—Yellow Ribbon: †Dress Rehearsal (23-3) HP.
Errard King—Marie Kaye: †Kaye's Princess (14-5) RD.
Fighting Fox—Felina Joyce: Bill Fox (8-1) Tdn.
First Cabin—Blue Missy: †Blue Cabin (11-7) Atl.
Gold Note—Scarlet Lace: †Scarlet Note (10-2) HP.
Good Egg—Apple Blossom: †Polly Apple (4-1) RD.
Greatest—Phar Grav: Shadyside Boy (9-3) AP.
Greek Ship—Traffic Miss: Capt. Culley (16-6) Tdn.
Hasty Road—Dickie Sue: Osage Road (26-6) Atl.
Helioscope—Zig Away: †Duple Pupil (24-3) Atl.
Hill Prince—Trying: Royal Endeavor (31-6) Bel.
Passado or *Homing Pigeon II—Dancing Honey: †Mike's Honey (6-1) Dmr.
Jet Jewel—Bab's Damion: †Baba Bathra (27-5) Lat.
*Klarion—*Fallaha: †*Falina (1-1) HP.
Mameluke—Natchez Girl: Judge C. (21-10) F.E.
Model Cadet—Dorothy J.: Good Soldier (13-1) HP.
Mohammedan—Allforever: †Scioto Fair (13-3) RD.
*Moondust II—Late Model: †Model Moon (20-5) Atl.
Nahar—Bit o' Prose: Big Hill Road (27-4) Lat.
Never Say Die—Sanlinea: *Always Alive (13-4) AP.
*Noor—Many Waters: Bounding Main (21-4) Bel.
Oh Leo—Video: Leo's Pride (14-8) Rkm.
*Princequillo—Swoon: †Swoon's Princess (27-5) AP.
*Princequillo—Brittany: †Pony Tracks (27-6) Bel.
Prospectin—Dusty Darlin: †Field Dust (9-2) AP.
*Pukkha Poona—Play Possum: †Miss Offset (1-1) Dmr.
Roman Sandal—Night Gypsy: †Tac an Sco (25-11) Lat.
Royal Coinage—Owner's Aboard: Pinsetter (15-3) AP.
Royal Note—Flying Start: Buc Fever (30-10) Bel.
Royal Sting—Jeepette: †Painful (9-4) Lat.
Royal Sting—Light of Life: Tax Bite (9-5) Lat.
*Solar Slipper—Cat Key: Puss n Boots (15-2) F.E.
Stone Age—Irridescent: Hard Rock Man (6-2) Bel.
Summer Tan—Wolf Gal: Will of Iron (18-7) AP.
Summer Tan—*Naval Glory: †Tan Jane (18-8) Bel.
Tahitian King—Golden Airs: †Hurry Up Sally (10-3) Rkm.

INDIAN SUMMER *Yearlings*

KEENELAND

Shadowlawn Farm
(JULIAN WALDEN AND SON)

Our entire crop of yearlings . . . none have been sold, all will be sold at Keeneland. The quality of these yearlings can be seen in their individuality and their pedigrees . . . in the farm's record.

Occasionally a breeder will come up with an exceptionally grand looking group of yearlings — Shadowlawn has this year with its six colts. Measured by conformation and good looks these are really top colts . . . but judge for yourself in Barn B at Keeneland.

The good 2-year-old **OUR TWIG,** running against horses like Sir Gaylord, Jaipur, Green Ticket, Sunrise County, etc., won twice has earned money in the Great American and Flash Stakes. We sold Our Twig last year, and we're selling a half-brother, by I Will, to him this year.

Others running for Shadowlawn's clients right now are horses like **JOYOUS JO,** a good winner of allowance races and over $20,000 . . . **DUNK DUNK,** allowance winner in New York . . . stakes class filly **MIDNIGHT MOON** . . . also the top quality colt **ROYALBEN** . . . **DEEMSTER,** a stakes winner at 2 and handicap winner at 3 and 4, 1961 . . .

SHADOWLAWN FARM HAS many other good stakes winners.

BRED THREE $100,000 winners plus

BARN B
Tuesday Night
Keeneland

Shadowlawn Farm
Nugent's Cross Roads
Midway, Kentucky

GREEK SONG

107 FOALS
100 STARTERS
90 WINNERS

IN 1961 —
3 STAKES WINNERS
4 STAKES PLACED

FEE
$2,000
LIVE FOAL

Property of Brandywine Stable

HEDGEWOOD FARM
Charles Asbury
Lexington Kentucky

Tom Fool—Meadow: Calgary Brook (19-6) Dmr.
Tom Fool—His Duchess: Comic (19-7) Bel.
Total Eclipse—Pine Spring: Spring Eclipse (1-1) Lat.

EARLIER WINNERS

Ab Jr.—Joact: Bay Rock (10-3) EP.
I'm Going or Aegean—Rico's Finale: Jeff's Fury (6-3) A.C.
Anwar—Better Choice: *Cohoolin (1-1) Dmr.
Arrive—Trelarney: Frontier City (3-1) LaM.
*Arson—Bonnie Rich: Arsons First (5-1) Ceg.
*Arson—Leo's Choice: Arson's Choice (5-2) Edm.
Bar Sinister—Bossy Reigh: Strongarm (3-2) A.C.
*Battant—Lotus Hour: Col. Dirk (8-3) AsD.
*Bernbrook—Cioppino: †Secret Wish (4-1) Stk.
Berseem—Bomb Dolly: Laguna Beach (11-4) Dmr.
Be Sure Now—Miss Special: Zip Now (13-4) Cen.
Better Bet—Lady Carmenita: Line Bred (1-1) Lga.
Big Money—Miss Lynn: Frosty Lyn (11-2) Cen.
Blue Reading—*Framework II: †Blue Frame (11-2) EP.
Bompee—Lovera: †Lady Bompee (2-1) Rui.
Boston Doge—Gallisa: †Olicia (12-7) AsD.
Buster—*Replica III: †Miss Replica (8-2) Cen.
Centime—Delmarie: Golden Briar (9-3) EP.
Chain Reaction—Gala Han: †Hour Reaction (14-2) AsD.
Chain Reaction—Barb Aurelius: Barb Chain (14-3) Sas.
*Consider II—Flag Me Down: †Bobba (3-1) EP.
Continental—Eagle Queen: †Court'n Size (3-1) Cen.
Count Lahey—Glad Rags: Count Smart (7-1) LaM.
●Courtship—Comical Sue: Mil Davis (10-1) Cen.
Cover Up—Rapidity: †Rapid Deb (22-3) Dmr.
*El Miope—Over Pass: Captain Mio (3-1) PJ.
Escadru—Good Sailing: †Lazy Lady (12-2) EP.
Fanfare—Fayre Ethelyn: Penfare (9-2) Cen.
First Cabin—Marie Blitzen: Cabin Sun (11-6) Cen.
Flag Bonnet—Ione Special: Silver Banner (2-1) EP.
Flaming Bush—Rabbit Ears: Bush Rabbit (28-4) Cls.
Gay Biscuit—Sususan: †Cherry Black (2-1) AsD.
Gay Biscuit—Monpearl: †Vix Cookie (2-2) AsD.
Gleam of Steel—Flare Lady: Riskandhope (5-1) Sas.
Gray Dream—Ida Pat: Lovely Dream (15-2) LaM.
●Great Threat—Dayton: †Nocie (3-1) Rui.
*Indian Hemp—Madam Jet: Frisky Fritzie (19-5) Edm.
*Indian Hemp—Anna Blue: †Blue Squaw (19-6) Cen.
I Will—Hot Stuff: †I Might (22-3) Rui .
Jet Master—Fairy Fleet: First Mistake (14-3) Cen.
●John Abbey—Chee S.: Chee Abbey (2-1) LaM.
John C.—Sun Love Star: †Dame Nora (1-1) Ceg.
Ky. Colonel—Frosty Miss: †Ken Frost (17-6) Cen.
Ky. Lea—Blue Glory: My Boy Mike (9-3) Ceg.
*Khaled—Coddle: †Frolicking (28-5) Dmr.
*Kostroma—Fardena: Regulation (1-1) Stk.
*Lawfare—Miss Yates: Lancashire Lad (10-1) AsD.
*Limelight—Valmora: Spun Yarn (10-6) LaM.
Lodge Night—Mare Island: †Patsys Night (12-4) Cen.
Lychnus—Charmtal: †Charm Star (14-6) Cen.
*Mabe Monday—Vanetta: Monday's Image (2-1) EP.
Mad Moment—Clay Queen: Mr. Mad Moment (6-1) Stk.
*Mafoskin—*Molly Malone: †Mollyogan (2-1) Cen.
Moolah Bux—Harza: Harbux (28-8) Dmr.
*Moonlight Run—Siss Worth: Allies's Hope (6-2) Sas.
Page Boots—Marline Kay: Mar Kay (12-2) Cls.
Piccolo—Miss Mite: Cougartown (4-1) Lga.
Prince Sting—Toi Leather: †Toi Bee (1-1) PJ.
Rickey Lee—Bar Babe: Jo Mike (4-3) LaM.
Royal Note—Oread: †Regal Note (30-11) EP.
*Royal Serenade—Brilliancy: †Shunda (21-6) Ceg.
*Royal Serenade—Risolater: Royalater (21-7) EP.
*Running Water II—Blue Page: York Ridge (10-1) AsD.
*Running Water II—Suptela: †Miss Goldeyes (10-2) AsD.
Satin Coat—Two Seconds: Satin Red (7-2) A.C.
Selector—Come Easy: Clocker Tom (25-8) B.B.
Sir Strome—Beach Girl: Beach Strome (5-2) AsD.
Sir Strome—Fort Frances: Fort Strome (5-3) AsD.
Smart Count—Princess Punch: Smart Boxer (13-2) AsD.
Smart Count—Coronado Queen: Count Coronado (13-3) Reg.
Some Chance—Nanka: †Mamas Rullah (12-2) LaM.
*Soodani—Shaunaven: Mr. Ling (7-2) AsD.
*Spectrum II—My Desire: †Despec (8-2) A.C.
Speculation—Addy Punch: Gala Punch (7-1) AsD.
Spotted Bull—Que-Z: Z-Bull (1-1) Rui.
*Star Affair—Whira: †Tant Mieux (2-1) EP.
Stymie—Amaze: †Mama Oso (20-4) A.C.
*Sun God III—Alberta L.: †Alberta Sun (14-4) Sas.
Sunredgra—Charm Khal: †Nenana (3-1) Edm.
Swift Abbey—Haddeen: Swift Deen (6-1) PJ.
Tahitian King—Kandy Kay: King's Chance (10-2) Cen.
The Clan—Rustling Gal: †Mollie Lou (4-2) Cen.
Thinking Cap—Toadstool: †Luc's Wrath (7-4) AsD.
To Market—*Open Event: †Market Princess (23-6) AsD.
*Trial Spin—Nevimiss: †Spinamiss (17-2) AsD.
War Jeep—Fiaryhood: War Tiger (15-2) Cls.
War Result—Miss Annette: Wireboy (7-3) Ceg.
War Result—Penny D.: †Black Maureen (7-4) Edm.

*BRECON BEACONS

OWEN TUDOR
- Hyperion
  - Gainsborough
  - Selene
- Mary Tudor II
  - Pharos
  - Anna Bolena

B., 1947

MAIDEN'S CHOICE
- Mr. Jinks
  - Tetratema
  - False Piety
- Nun's Veil
  - Friar Marcus
  - Blanche

In his first crop of 12 foals, 8 winners of 17 races including the high class Col. Snider. In his second crop, 2-year-olds of 1961, two-time winner and stakes placed Moody Mary. Solid winners, a great pedigree—book now for 1962.

FEE $350 LIVE FOAL

Bellmeade Farm

Lemont, Ill. Phone: Clearwater 7-2431

NANTALLAH COLT

Keeneland Sales #245

OUT OF HALF-SISTER TO PONDER BY BULL LEA

NANTALLAH has demonstrated a marked ability to improve on his mares. It is doubtful that the son of *Nasrullah has been bred to a better bred mare than Clardys, the dam of this yearling colt. By Bull Lea, Clardys is half-sister to Ponder, stakes winner $541,275 including the Kentucky Derby. Stakes winners like Smooth Stride, Hadagal, Pansy Walker, Social Outcast, Whither, descend from the next two dams. Foaled and raised at Claiborne, he may be seen at Claiborne Farm prior to the sale.

KEENELAND TUESDAY AFTERNOON, SEPT. 19

CONSIGNED BY Gough W. Thompson Roslyn Farm Trappe, Md.

GUN SHOT

Sire of stakes winner Gun Glory and 5 winners from 6 foals in his first crop

Gun Shot's first small crop of six foals reached the races last year. They have demonstrated remarkable class. To date five of these six foals have won. Stakes class Gun Burst broke his maiden in New York, has won five top allowance races. Level Flight won two in New York; Andy Trilla won in Chicago; Miss Otis at Delaware.

Then came the 1961 2-year-olds . . . and Gun Glory. This flashy colt followed up two easy victories with a win in the coveted Charles S. Howard Stakes at Hollywood Park, to mark himself as one of the best in California . . . while on the East Coast the filly Ready Aim Fire was winning three good races, one at Atlantic City, two at Saratoga. Here is racing class . . . a quality which Gun Shot, himself, possessed in abundance. Consider Gun Shot for your 1962 breeding plans. Many of America's leading breeders already have.

Gun Shot, ch., 1953, by Hyperion—*Silence II, by Bosworth

Maine Chance

BLACK METAL	GREAT HOST	GUN SHOT	JET ACTION	JET JEWEL	*JET MERCI
Br., 1951, by Lord Boswell—Larklyric, by Blue Larkspur	Ch., 1956, by *Royal Charger—Your Hostess, by *Alibhai	Ch., 1953, by Hyperion—*Silence II, by Bosworth	Ch., 1951, by Jet Pilot—Busher, by War Admiral	B., 1949, by Jet Pilot—Crepe Myrtle, by Equipoise	Dk. b., 1956, by Ne Rose Jet, by Jet Pi

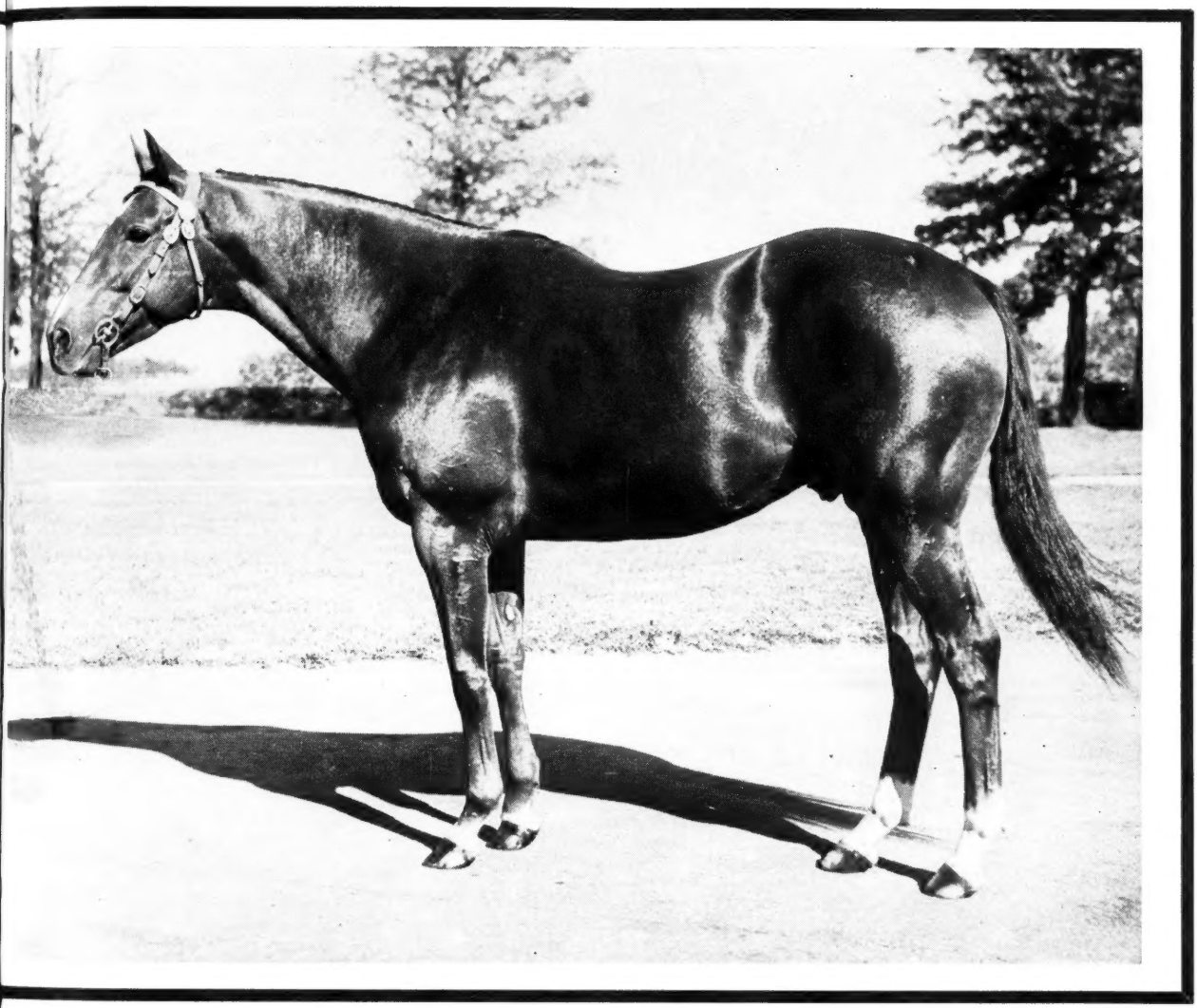

ma Farm

James Lockwood, Manager
Newtown Pike, Lexington, Ky.
P. O. Box 988 Phone 5-0110

MERCU
56, by Ne
by Jet Pi

JET'S ALIBI
Ch., 1955, by Jet Pilot—
Miss Busher, by *Alibhai

JET'S DATE
Ch., 1949, by Jet Pilot—
War Date, by War Admiral

MR. BUSHER
Ch., 1946, by War Admiral—
Baby League, by Bubbling Over

WAR JEEP
Ch., 1942, by War Admiral—
Alyearn, by Blue Larkspur

*WHAT'S AHEAD
Ch., 1955, by Nearco—
*Tir an Oir, by Tehran

Silver Lake Farm

"SPECIALS"
at Keeneland
Monday Afternoon
Sept. 18

#11 by *COFFEE MONEY—
out of Misconception, by Good Advice. A colt, the fourth foal from dam and half-brother to 2 winners. Out of a half-sister to 5 winners of 49 races. Family of Camden and Ben Ali H. winner Thistle Fyrn, other good ones.

#28 by TRENTONIAN—
out of Rippsy, by Rippy. This filly is the second foal from winning half-sister to Wise Pop (U. S. Hotel S.). Second dam is half-sister to Spanish Play, Rust, and to dams of Fighting Step, Eternal Flag, etc.

#36 by I WILL—
out of Star Date, by Eight Thirty. A filly, half-sister to 3 winners including Rant 'n Rave (5 wins, over $16,000 to date at 4). Out of a half-sister to the dam of Cuvier Relic stakes winner 10 races, $50,173).

#43 by KY. COLONEL—
out of Trustee, by Wise Counsellor. This colt is a half-brother to 8 winners including stakes winner My Vi, Legatee ($80,709), Tootie Bug (winner at 2, 1961). Trustee won the Churchill Downs Debutante S.

#54 by *HIGH BANDIT—
out of Bergotte by Heather Broom. A filly, half-sister to 4 winners including Princess Jo (at 2 1961), Kentucky Blend (5 wins at 2, 3, 1961). Out of a half-sister to the top class stakes winners First Minister and Quiz Song.

#56 by *EL KHOBAR—
out of Biddy Sue, by Psychic Bid. This filly is the second foal from dam and a half-sister to Francis M. L. (5 wins, over $15,000 at 4, 1961). Out of a good winning sister to the top stakes winning filly Biddy Jane.

#86 by FISHERMAN
out of Inflationary, by Reaping Reward. This colt is the fourth foal from dam and half-brother to 2 good winners. Inflationary is one of four stakes placed winners from Fake, a stakes placed half-sister to Rippey's dam.

#90 by *ROYAL GEM II—
out of Johnstown Miss, by Johnstown. This colt is his dam's third foal and he's a half-brother to Sun Mista (winner 2, 3, 1961). Family of stakes winners Good Advice, Sound Advice, Wise Daughter, Cherry, etc.

WEEK'S RACING

(Continued from page 658)

Richard C. du Pont's Kelso (132 pounds) sought his 12th consecutive victory in the $100,000-added Washington Park Handicap.

Kelso, closing steadily on the rail, finished fourth after being far back early. At no time did he threaten the winner. Mrs. Ada L. Rice's home-bred Chief of Chiefs (112), which won by 4¾ lengths from stablemate Talent Show (110). Run for Nurse was third, a neck farther back and three-parts of a length ahead of Kelso.

Chief of Chiefs, winner of 3 sprint stakes earlier in the year, made the track seem fast by dashing the mile in 1:34⅗. Clarence Meaux handled the 4-year-old Roman gelding, which led all the way. Intentionally (120), second choice to the odds-on Kelso, prompted the pace for 6 furlongs and finished fifth. Chief of Chiefs drew away on the stretch bend, and romped from there. The entry was held at 9 to 1 by the Labor Day crowd of 36,531.

Eddie Arcaro, who rode Kelso, said the horse "just couldn't get any traction, but he was beaten squarely." Kelso's last defeat (his only other appearance at the track) also was at Arlington Park, in last summer's Arlington Classic, in which he finished eighth.

The 97-day co-ordinated Balmoral-Arlington-Washington Park meeting was the best in history. Handle was $117,596,358, attendance 1,456,107.

JOE AGRELLA

Peppy Spark Plug

DEL MAR. The question posed by the Del Mar Debutante Stakes was whether C. V. Whitney's Spark Plug could come back to the races and whip the best 2-year-old fillies in the West after a lay-off of two months. It turned out that she could, thanks in large measure to a superb job of conditioning by trainer R. L. (Bob) Wheeler.

The quick gray daughter of *Mahmoud—Voltage, by Menow, was voted the best 2-year-old filly at Hollywood Park by Turf writers, despite her nose defeat in the Lassie Stakes by Sunday Slippers, to which she was spotting 8 pounds. That was on July 3. She did not start again until the 11th running of the Del Mar Debutante.

Wheeler had her so sharp that she reeled off the 6 furlongs in 1:09⅖ to win by an increasing 4½ lengths. Her clocking was the second-fastest in the history of the Debutante, equalling Amri-An's mark of last year and just a tick of the watch behind Darling June's winning time of 1:09⅕ in 1959.

Spark Plug made it look easy, even

Ballsbridge Sales
IN IRELAND

The property of the Tremare Stud Co. Ltd., will be offered for sale at Ballsbridge sales, September 18th to September 20th.

BAY FILLY

(January 6th, foaled in Italy) by Ballymoss out of Three Weeks, by Big Game.

Half-sister to four winners including Parado (2 y. o. winner 1960, and Derby Trial Stakes, Lingfield, in 1961, 3rd. beaten a head for 2nd. place in Derby 1961). Dam won and is half-sister to three winners including Guyrath (also second in Irish Derby. Tracing to Admiration, dam of Pretty Polly etc.

BAY FILLY

(March 25th) by Milesian out of Merry Dancer, by Hyperion.

Dam won two races at three years, is own sister to a 2 y. o. winner, and half-sister to three other winners including Devenport (nine races). Granddam won at two years. Third dam is half-sister to the dam of Salmon-Trout (St. Leger etc.)

$150 PER MONTH

Yearlings broken and trained, expert care, training track, and starting gate. Also horses all ages boarded, $75.00 per month. Quality grain, hay, and vitamins fed daily. Excellent fall and winter pastures. Visitors always welcome.

Hanover Stud Farm
Germantown, Tennessee
Farm phone nights—MU 2-3406

Business Office
219 Adams Avenue Building
Memphis, Tennessee
Phone JA 6-0621.

though she did not break with her usual alterness. Peter McBean's Lovely Charger had the lead for about 50 yards, and then Spark Plug, settling into stride, took over. From then on, she was never headed.

Kea, closest to Spark Plug down the backstretch, began giving ground at the turn and dropped far out of it, finishing last. Palisades Stable's Kabema took over the chase, and moved to within 2 lengths of Spark Plug as they reached the last quarter. But then apprentice Bobby Yanez, Wheeler's gifted prodigy, let out a wrap, and Spark Plug bounded away to win in a romp. Kabema, which had won a race at Del Mar a couple of weeks before in 1:09⅖, was second, with Vicar Stable's Savaii third.

Spark Plug, which now has won 5 of her 6 starts, went the first quarter in :21⅕, and 5 furlongs in :57.

"She's the fastest thing I've ever ridden," the 17-year-old Yanez said after dismounting. "Rattle Dancer (which carried the apprentice to victory in the Juvenile Championship Stakes at Hollywood Park) is still my favorite, but this filly is the fastest."

Spark Plug is a filly of medium size, very quick, and rather feminine in appearance. She is not at all the robust sort. Her tremendous speed and precocity indicate that she may be a sprinter, but to look at her, watching her stride, one feels certain that she will go on.

This was the second time that Wheeler, who has developed so many fine fillies, has won the Debutante. On the other occasion he did it in an almost identical manner—with a filly that had been away from the races for 2 months and had not had a prep over the track. That was in 1955, and the filly then was Miss Todd.

Since then he has developed Bug Brush and Silver Spoon for Whitney. Spark Plug, at the rate she is going, could be as great as any of the others.

ROBERT HEBERT

OBITUARY

Joe B. Hardwick

Joe B. Hardwick, 55, Louisville horseman and horse-player, died August 26 at Norton Memorial Infirmary in Louisville, of a heart attack suffered 2 days earlier at Henderson, Ky., where he was attending the Ellis Park races.

Mr. Hardwick, who had followed the races throughout his adult life, was widely known for his knowledge of form and his success as a bettor. He had owned race horses for many years, and was an honorary vice president of Miles Park in Louisville. A native of Roanoke, Va., he grew up in Lexington, Ky., and gained his first knowledge of racing at the old Kentucky Association track.

Three brothers and 7 sisters are survivors. One of the sisters is the novelist Elizabeth Hardwick (Mrs. Robert Lowell), of Boston.

Mrs. William M. Wallace

Mrs. Emily Whitaker Wallace, who died August 27 in Durham, N. C., at the age of 87, was the widow of William Mason Wallace, long prominent as trainer and owner of Thoroughbreds and for a few years before his death in 1949 an assistant in the office of the racing secretary in New York under the direction of the late John B. Campbell. Mr. Wallace, who began his career with Byron McClellan in 1895, trained in later years for James W. McClellan, W. Averell Harriman, Edward F. Simms, W. T. Waggoner, W. Arnold Hanger, and others.

Mrs. Samuel C. Hildreth

Mrs. Mary Ellen Hildreth, 88-year-old widow of the noted trainer Samuel C. Hildreth, died Tuesday, August 29, at her home in Garden City, N. Y. Mrs. Hildreth, formerly Miss Mary Cook, of Saratoga Springs, N. Y., was married to Mr. Hildreth when she was 18 years ago. Her husband, who died September 24, 1929, at the age of 63, left an estate estimated at more than a million dollars, accumulated mostly in the latter part of a full lifetime of association with racing.

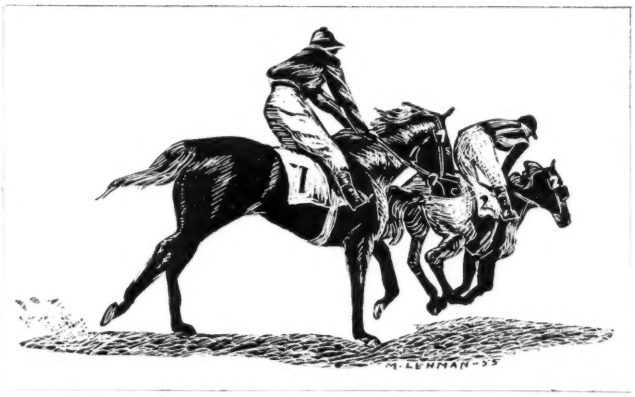

The DEGAGE CROWD

SOLD Vital Force for $10,200 . . . he has won $200,733 . . . sold the $44,855 stakes winner LITTLE KID . . . a lot of other good winning horses . . . the best of the DEGAGES are sold in the Fall Sales at Keeneland.

KEENELAND SALE

#271—B. c. DEGAGE
From top top family

This is an exceptionally good looking colt. By Degage he is out of the Better Self mare Judiciously, sister to dam of Rancocas winner DREAM ON; half-sister to $167,690 stakes winner BASSANIO. Next dam was stakes winning half-sister to four exceptional stakes winners.

#226—VITAL FORCE'S
Half-brother

This dark brown colt is by War Admiral's PARNASSUS and is out of Vital, dam of the $200,733 stakes winner VITAL FORCE, of the $44,855 stakes winner LITTLE KID. Out of good winning half-sister to stakes winners CINDA ($140,400) and MESL.

#215—DEGAGE gelding
from blacktype family

This gelding by Degage is out of the young Some Holiday, half-sister to four winners, sister to 8-race winner Makings. Second dam is sister and half-sister to stakes winners, etc.

#209—DEGAGE filly
from winning mare

This filly's dam, Robby's Miss, won five races and she is half-sister to five winners. Family of *Saguenay II, Toro, Brocado, Primrose, etc. (Property of W. B. Piggott, Jr.).

BARN 8 Tuesday Night • MEANDER FARM (Miss Julia Shearer) Locust Dale Virginia

THE DAMS OF THESE 2 YEARLINGS HAVE PRODUCED 19 FOALS – 15 WINNERS OF 100 RACES AND OVER $250,000!

HIP NO. 740 **B. f. by Saratoga—Our Bunny, by *Bull Dog.** Our Bunny has produced 11 foals, 11 winners including: Texas Bulldog (14 wins, $43,630, 2nd Bashford Manor S.), Long Ears (5 wins, over $23,000 at 2, 3, 4, 1961, 3rd Thanksgiving Day H.), Pick and Play (3 wins, $14,260, 2nd A. B. Letellier Memorial H.), The Spaniel (19 wins, $70,870, Red Ace $38,347), Letty (wins at 2, 1960), and Pollyanna (4 wins at 2, 1961). Our Bunny is a half-sister to stakes winners Aletern, Xavier, and to stakes placed Almenow.

HIP NO. 778 **Dk. b. c. by Sky Ship—Fair Bimel, by Bimelech.** Fair Bimel's 4 winners include Colna ($30,520 in 3 seasons), Second Request ($22,212), and Reticent (dam of American Comet, stakes winner of over $250,000 to date, and 2 other top stakes placed winners). Fair Bimel is a half-sister to 11 winners including stakes winner Larky Day ($122,702), stakes placed Fairy's Gem and War Teddy. Sky Ship, winner of the Florida Derby, is the sire of Wise Ship, recent winner of the $100,000 added Man o' War H. in New York.

SELLING IN THE KEENELAND FALL SALES
FRIDAY AFTERNOON, SEPT. 22
BLISS FLACCUS

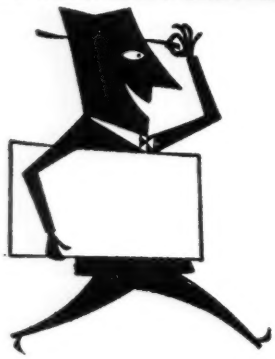

GO, GO, GO! BARN D

to see 13 of the best looking yearlings you've ever laid eyes on!

SELLING WEDNESDAY AFTERNOON, KEENELAND

#382 Dk. br. c. Prince Mike—Mlle. Arletty, by Noble Impulse. First foal from young winner. Second dam half-sister to dams of 4 stakes winners.

#390 B. f. Hasseyampa—Pogo Stick, by Menow. Second foal from young winner. Next dam out of Farmerette, dam of Bornastar, Miss Mommy, Greek Lady.

#393 Ch. f. Sun David—Risk On, by Ponder. Second foal and half-sister to Fay Long (2 wins at 3, 1961). Second dam granddam of Riskolater. Risque family.

#397 B. f. Sun David—Say-Belle, by Parimony. Third foal, full sister to Say David (2 wins at 2, 1961), half-sister to winner Doctor J. J. Top stakes family.

#398 B. c. *Our Love II—Six of One, by Discovery. Fourth foal and half-sister to 2 good winners. Out of winning sister to Tantamount ($71,035).

#403 B. f. Sun David—Tigertown, by Tiger. First foal from half-sister to Challefont (stakes placed, record breaker, $40,219). Family of Switch On.

#407 Br. f. Sun David—Valiant Ship, by Greek Ship. First foal from the young Valiant Ship (3 wins at 2, $15,990, 3rd Singing Tower S.). Top family.

#409 Ch. c. Royal Mustang—Whirlintime, by Whirlaway. Dam's only foal to race a winner. Second dam stakes class producing half-sister to Alablue.

#420 Ch. c. Sun David—Blue Tower, by Eiffel Tower. Out of half-sister to 5 winners of 24 races. Family of hard running winners all the way down.

#425 Ch. c. *Knave—Cheapers, by War Jeep. By a brilliant Australian speedster. Out of a young mare from family of Dinner Date, Tintagel, many others.

#445 B. f. *Solar Slipper—Gamma Ray, by Revoked. Third foal and half-sister to Celia's Daumier (winner at 2, 1961). Third dam Cosmic Missile.

#446 Br. c. Prince Mike—Georgie's Gal, by *Princequillo. Fourth foal and half-brother to 2 good winners. Family of Lord Strome, Onwitch, etc.

#452 Dk. ch. f. *Daumier—Hooptedoodle, by Count Fleet. Second foal and half-sister to Whoopie Star (2 wins at 2, 1960). Out of a daughter of Compliance.

LYNNWOOD FARM

L. C. (Mickey) STEWART Paris, Ky., Phone 126

STUD NEWS

Laguna Seca's New Plans

From California this week came the announcement that Dr. Jack K. Robbins will terminate his partnership with Edwin Janss Jr. at Conejo Ranch and will join with Mr. and Mrs. Frank C. Bishop in a program of expansion at their Laguna Seca Ranch. The young veterinarian will transfer to Laguna Seca, at Monterey, immediately after the 38 horses he owns in partnership with Janss have been sold in January at the Pomona auctions to be conducted by the Fasig-Tipton Company for the California Thoroughbred Breeders Association.

Laguna Seca's production of Thoroughbreds for the yearling market will continue under the supervision of Bishop, whose consignments to the Del Mar auctions have sold at good prices over a 10-year period. Of the developments now being planned, Bishop said:

"We have never solicited boarders or Thoroughbreds in need of farm veterinary treatment, care, or recuperation, but rather have concentrated on our stallions and developing yearlings for the market. This phase of our operation will continue, but we will enter the field of taking care of all other needs of the Thoroughbred owner and breeder and will specialize in veterinary clinical work and will also accept boarders for rest and recuperation.

"As we progress, we believe Laguna Seca will become one of the great all-purpose Thoroughbred centers in the world. We have exactly 1,000 acres for Thoroughbred use, which is quite ample for the sort of operation we have in mind."

Among the horses to be dispersed by the Janss-Robbins partnership is the excellent race mare Honeys Gem, 6-year-old daughter of *Alibhai and Honeymoon, a champion of the 1940's. Honeys Gem is reported in foal to Swaps. Other mares in the group were mostly hard-hitting runners. Dissolution of the partnership was planned, Dr. Robbins said, because much of the Conejo Ranch acreage soon will be subdivided, although the operation as a Thoroughbred center will be continued "for the time being" on a reduced basis.

Del Mar's Leading Sires

Sires represented by at least 3 yearlings and average prices above $7,000 in the Del Mar sales last month were *Indian Hemp, 3 head, $43,500, average $14,500; Determine, 3 for $33,000, average $11,000; *Yatasto, 7 for $72,300, average $10,329; Prince Khaled (represented by his first crop), 6 for $60,000, average $10,000; Berseem, 7 for $56,400, average $8,057; *Poona II, 9 for $66,800, average $7,422.

Fall Sale Horses from Hedgewood included-

DEMOBILIZE
Sold for $4,000
Stakes winner $144,752

INSIDE OUT
Sold for $7,600
Stakes winner $22,011.

The two colts we sold last Fall have already won.

Look at the 6 colts we are selling this year-no fillies

MONDAY NIGHT • KEENELAND

#106 B. c. by GREEK SONG—Miss Woodley, by Bimelech. Second foal of a winner whose first foal (Woodnah by *Nahar II) has won this year at 2. Second dam is half-sister to stakes producer Swirl and is out of Bee Mac's sister.

#116—B. c. by RED HANNIGAN—Primina, by *Priam II. The first three foals from Primina have all won and this is her fourth foal. Primina is half-sister to GOYAMO ($157,099) and is out of a sister or half-sister to three top stakes winners.

#121—B. c. by ROYAL NOTE—Risking, by Whirlaway. Out of good winner of $12,675, this colt is half-brother to three winners including Cathy's Way at 2, 1961. Risking is half-sister to stakes winner MAROGAY and is from great family.

#125—Dk. br. c. by *NAHAR II—Sandia, by *Blenheim II. This is the fourth foal of Sandia whose first three foals have all won. Sandia, half-sister to four winners, is out of half-sister to dams of the stakes winners BUSY MORNING and FIRST REPEATER.

#131—B. c. by RED HANNIGAN—Soft Music, by Swing and Sway. This colt is out of the dam of six foals, five of them have won and the sixth has placed this year at 2. Soft Music is half-sister to stakes winners TICK ON, TICKORY TOCK, CLOCKS, and ROMAN SOX.

#145—B. c. by I WILL—Avon Queen, by Greek Song. Here is a first foal out of a winning sister to Merry Song (dam of stakes winner INTENSIVE) and half-sister to stakes winners BOOMDEAY (dam of POP CORN), STUNTS, and CLASS DAY, plus two others to place in stakes.

HEDGEWOOD FARM

C. A. and T. H. Asbury **Lexington, Kentucky**

Sherwood Sold

E. V. Benjamin III last week purchased from Thomas H. Bennett the 252-acre Sherwood Farm, Lexington. Benjamin, of Versailles, Ky., and New Orleans, is a son of E. V. Benjamin Jr., owner of Big Sink Farm, near Lexington.

Busy Sabatini

SPRING LAKE, N. J. "By judicious selection and mating, the Thoroughbred in New Jersey can compete with any horse bred in Kentucky or elsewhere, and can revive the period of race horse excellence that prevailed in this state many years ago."

These words can be found on the inside cover of a neat booklet put out by Chasmar Farm, Spring Lake, N. J. Charles L. Sabatini, owner of Chasmar, believes every word he wrote. He has backed his belief by investing many thousands of dollars in the operation of his farm first as a Thoroughbred clinic and more recently as a specialized stallion station.

Sabatini's entrance into the horse world began, rather ingloriously, with a horse by the name of Goo-Goo.

"Goo-Goo first entered my life at, of all places, the Stork Club in New York City, back in the late '30's," explained Sabatini. "Bernardi, the maitre d', was kind enough to give me a tip on the horse, and I was lax enough not to bet it."

CHARLES L. SABATINI

Goo-Goo won and paid $160. Three years later she crossed his path again.

"When the owner of a farm I was visiting in Pennsylvania pointed to a group of mares and, in calling out their names, said Goo-Goo, you could have knocked me over with a feather." On the spot, Sabatini bought Goo-Goo's foal, *in utero*, for $7,500, to be delivered ready to run as a 2-year-old. This was Colelco, which opened a new era in Sabatini's life.

A native New Yorker, Charles L. Sabatini has resided in New Jersey for the past 30 years, mostly in Bergen County and the West Englewood section. When Colelco entered his life he was badly in need of some diversion from his overwhelming business activities. Though he started in his youth as an auto dealer, the youngest at the time in Bay Ridge, Brooklyn, he since had been diverted, along with his brother John, to the neon sign business.

Now owner of the largest sign company in the country, with branches in Europe and South America, the master of Chasmar was only too glad to have his horses to relax with.

Colelco, named for his master's subsidiary, Colonial Electric Corporation, turned out to be a winner in New Jersey under the guidance of John McDowell. He raced under Sabatini's colors for 3 years, until he was lost via the claiming route.

Sabatini, manufacturer of all the Esso, Gulf, and Tide-All neon signs along the highways, decided to delve into the fascinating business of Thoroughbreds more thoroughly.

"I looked in at the Saratoga sales to

CATALOGUED BUT NOT SOLD

HIP NO. 315 in the Keeneland Fall Sales was a last minute "out" in the selected Keeneland Summer Sales. She's a chestnut filly by *Court Martial—*Verse, by Epigram, thus a full sister to the Fred Darling Stakes winner Soldier's Song and half-sister to two other winners. *Verse was a top English stakes winner out of the stakes winning Hyperion mare, Themis. The third dam, Buoyant, by Fairway, also won stakes and produced four stakes winners and four stakes producers. The fourth dam, Trustful, herself a winner at 2 and 3, produced 13 (5 stakes winners) winners of races worth £38,210. Here is summer sales quality selling in the fall . . . come see her.

Consigned by

James E. Clay

Selling Tuesday Night at Keeneland — Barn B

Circle (M) Farm

MRS. EDWARD S. MOORE

Is Offering a Most Important Consignment to the Keeneland Sales

MONDAY NIGHT, SEPTEMBER 18

Five Yearlings By

DEDICATE, INTENT, *GALLANT MAN FISHERMAN, HELIOSCOPE

DEDICATE **#139—B. f. by Dedicate—Woe is Me, by *Bull Dog—Grey Mood by *Mahmoud—Silver Beauty.**

Out of a winner and dam of winners Woe is Katy (dam of 1961 winner) and Woe Me. Woe is Me is half-sister to $116,830 stakes winner NONNIE JO.

INTENT **#176—Ch. f. by Intent—In Step, by *Heliopolis—Stepwisely by Wise Counsellor—Stephanie.**

First foal of a winning half-sister to stakes winners BOLERO, COUNTY CLARE, WATCH YOUR STEP and stakes placed Last Round, Roman Tread.

***GALLANT MAN** **#111—B. f. by *Gallant Man—Noralien, by Polynesian—Nipmenow by *Bull Dog—Medid.**

Half-sister to This Era and Olien, the only two foals to race from Noralien, a half-sister to $262,420 stakes winner SKIPPER BILL.

FISHERMAN **#177—Ch. f. by Fisherman—Intent One, by Intent—Dusty Legs by *Mahmoud—Dustemall.**

First foal of winning daughter of the *Mahmoud mare Dusty Legs, placed Polly Drummond, Astarita, Colleen, Rancocas Stakes. She has produced five good winners. The next dam was the Matron winner DUSTEMALL, dam of RED RAIN, etc.

HELIOSCOPE **#102—B. f. by Helioscope—Menolene, by Bull Brier—Noodle Soup—Jack High—Supromene.**

Out of famed race mare MENOLENE (Gulfstream Park Dinner S., Singing Tower S., Rancocas S., Jasmine S., $59,595). Menolene is half-sister to the 2- and 3-year-old champion NEEDLES, winner $600,355.

Circle (M) Farm

MRS. EDWARD S. MOORE

LEXINGTON, KENTUCKY

see what it was all about, and . . . found myself the surprised owner of a $3,500 filly, by Mate out of Irish Pennant, bred by Ambrose Clark."

Named Sweet Marge, after Sabatini's wife Margarite, the filly was turned over to Billy Foales to train.

"I'll never forget her first race," said Sabatini. "I had my picture taken in the winner's circle that day only to hear a howl go up from the crowd. She was disqualified."

Undaunted by his introduction to racing's hard knocks, the owner in 1952 bought a 50-acre farm, named it Chasmar, and installed Sweet Marge as the first Thoroughbred resident.

"Walter Donovan gave a luncheon at Garden State to enable me to meet the people of the industry which I had become a part of," Sabatini recalled. "It was at that luncheon that an idea formed in my mind which was to eventually cost me $100,000."

After speaking seriously of the Thoroughbred's needs with Eddie Brennen, Charlie Sheehan, Walter Donovan, Barker Seeley, and the late Dr. R. Connelly, Charles Sabatini decided to develop his new farm into a Thoroughbred clinic.

"I felt if human beings needed a hospital, certainly Thoroughbred horses worth from $5,000 to $50,000 needed one."

Under the guidance of Dr. Connelly, the clinic was established at Chasmar. Research on diet and vitamins was carried on by Lederle and Squibb, and the clinic was stocked with nearly every medicine known to veterinarians. Horses arrived from all over the country—Errard King, Jabneh, Colorfast, *Blue Choir, etc. To Chasmar came the halt and the lame, as well as those which simply needed a vacation.

Chasmar was run in this manner for 4 years, but in 1956 it became obvious to Sabatini that the veterinary profession had misread what he was trying to accomplish.

"The financial loss I suffered was offset by the satisfaction I derived from the clinic," he said. "However, the attitude of the vets became disheartening and so I discontinued the operation."

A year later, in 1957, Sabatini gave birth to New Jersey's first stallion station. He imported *Beau Pere's grandson *Beau Le Havre, winner of the New Zealand Derby and the St. Leger. From England came *Babylonian, a son of Prince Chevalier. In 1958 he leased Ace Admiral from Maine Chance Farm, and in 1959 came *Perilous II, another New Zealander. A bit later there arrived *Royal Charger's son *Royal Beacon II.

Meanwhile Sabatini sought knowledge where he could find it. He visited Lou Doherty's Stallion Station, and talked with Leslie Combs II at Spendthrift Farm. He visited racing and breeding centers in Rome, Milan, Ireland, and South Africa He hired as manager Larry Evans, under whose supervision 70 mares a year have been bred on the farm for the past 2 years.

A regular yearling buyer, the master of Chasmar plans to continue racing his own string. He has cut his broodmare band to a few head.

Among those who patronize New Jersey's stallion station are Eugene Mori, Dr. Leon Levy, Mrs. James Purdy, C. Austin Burn, Daniel Kelly, Allison Stern, H. O. Frelinghuysen, E. G. Newman, J. E. McAuliffe, Harry Nathenson, and Mrs. Louisa Carpenter, etc.

Though he derives relaxation and satisfaction from his Thoroughbred interests, Charles L. Sabatini denies it is a hobby. "It's too expensive to be a hobby."

"There were 40 Thoroughbred farms in this state 10 years ago," he said. "There are 140 now. With the great strides made by the Thoroughbred Breeders Association of New Jersey these past 10 years, and with the present spirit, I feel New Jersey is at the threshold of reestablishing itself as it was during the time of the Whitneys, Sinclairs, and Thompsons."

RUTH CLEMENTS

NOMINATIONS CLOSING

NEW YORK FRIDAY, SEPT. 15

NYRA

THE LONG ISLAND (HANDICAP)/ $25,000 ADDED.
To be run Wed., Oct. 4. 1 3/8 miles (turf). 3-year-olds and up.

THE LAWRENCE REALIZATION/ $50,000 ADDED.
To be run Wed., Oct. 11. 1 5/8 miles. 3-year-olds.

THE MANHATTAN (HANDICAP)/ $50,000 ADDED.
To be run Thurs., Oct. 12. 1 1/2 miles. 3-year-olds and up.

SUPPLEMENTARY NOMINATIONS CLOSING

SEPT. 22/THE COWDIN/ $50,000 ADDED.
To be run at Belmont, Mon., Oct. 2 (New York Series). 7 furlongs. 2-year-olds. $5,000 due.

SEPT. 27/THE FRIZETTE/$70,000 ADDED.
To be run at Belmont, Sat., Oct. 7. 1 mile. 2-year-old Fillies. $5,000 due.

For further information, address: The New York Racing Association Inc., P.O. Box 90, Jamaica 17, N. Y. Tel: MIchigan 1-4700.

HELIOSCOPE'S

BLUESCOPE SMASHING MILE RECORD AT ARLINGTON PARK

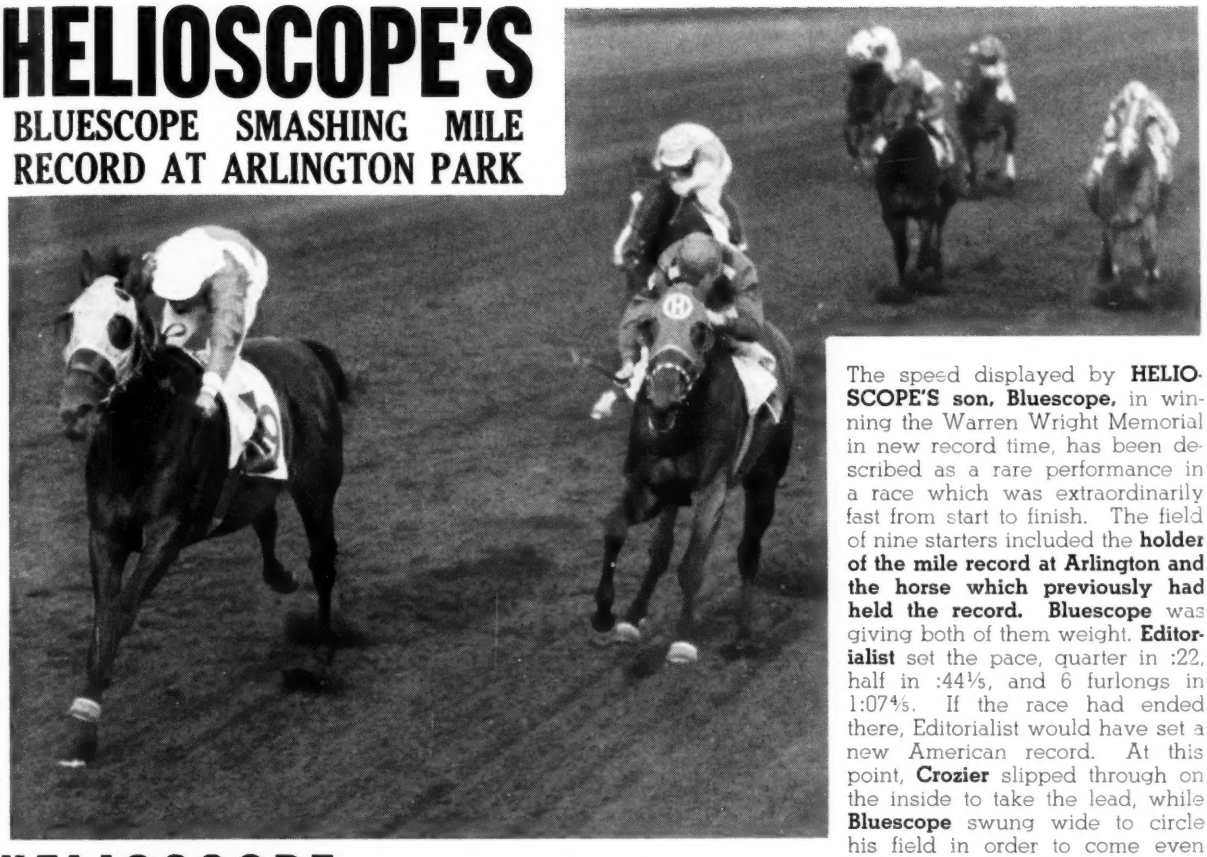

The speed displayed by **HELIOSCOPE'S son, Bluescope,** in winning the Warren Wright Memorial in new record time, has been described as a rare performance in a race which was extraordinarily fast from start to finish. The field of nine starters included the **holder of the mile record at Arlington and the horse which previously had held the record. Bluescope** was giving both of them weight. **Editorialist** set the pace, quarter in :22, half in :44⅕, and 6 furlongs in 1:07⅘. If the race had ended there, Editorialist would have set a new American record. At this point, **Crozier** slipped through on the inside to take the lead, while **Bluescope** swung wide to circle his field in order to come even with Crozier in the stretch. **Bluescope** then pulled ahead to win by a length in 1:33⅘ for a new track record and within ⅗ of the world record set by **Swaps.** Crozier crossed the wire in what would have been new track-record time except for the superior speed of Bluescope. **This was Bluescope's third 1961 stakes victory.**

HELIOSCOPE By *Heliopolis—War Flower, by Man o' War.

Fee: $2,000 Live Foal—To Approved Mares

Helioscope Stands at

DARBY DAN FARM

JOHN W. GALBREATH, Owner

OLIN GENTRY, Manager

Phone 4-0424

Old Frankfort Pike, Lexington, Kentucky

Property of

HELIS STOCK FARM

HELIOSCOPE'S UP SCOPE BREAKS SARATOGA RECORD

HELIOSCOPE, which broke five track records himself, has several speedsters of note among his get in addition to Bluescope, above. The picture below shows his **Up Scope knocking ⅗ off the Saratoga track record** for 7 furolngs in the Troy Handicap last month and running away from his field. The time was 1:22 and **Up Scope** was carrying **more weight** than the two previous holders of the Saratoga record.

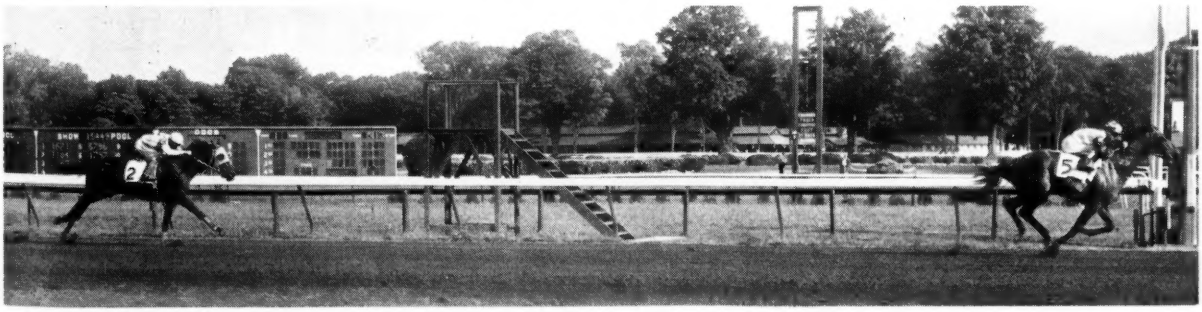

SIRES OF STAKES WINNERS

The following list accounts for sires of stakes winners in North America through September 2, except for late returns from a few tracks. After the name of the sire are the names of his stakes winners. If a horse has won more than one stakes, the number is in parenthesis.

ACCEPTABLE: Still Sober.
*ACTIUM: Bridge Act.
ADMIRAL DRAKE: Cathy Lo.
*AGITATOR II: Be Moderate.
AIR COBRA: Sea Echo.
ALERTED: Big Yountz (3).
*ALIBHAI: Don't Alibi (2) Mr. Consistency.
ALL BLUE: Het's Pet; Henrijan (2).
ALSAB: Gentleman Al.
ALYCIDON (Eng.); *Mozart (2).
*AMBIORIX: Ambiopoise (2); Hitting Away (3); Make Sail; Sarcastic; Amber Diver (2); Apple.
ANYOLDTIME: Beat the Drums; Mountain Glory.
*ARDAN: Sun Dan.
ARMAGEDDON: Battle Joined.
BACHILLER II (Chile): *Chufquen.
BARBIZON: Su Ka Wa (2).
*BASILEUS II: Ying and Yang.
BEAU GAR: Purple Bow (2).
BELDINE: Tommy Beldine.
*BERNBOROUGH: Resolved.
BERNWOOD: Gem Town (2).
BERSEEM: She Can Go.
BE SURE NOW: Wandering Boy.
BETTER SELF: Call the Witness.
*BIG DIPPER II: Dip and Whirl.
BILLINGS: Tom Turkey.
BLAZE: Miss Burlington.
BLESS ME: Heavenly Bliss.
BLUE PRINCE: Four-and-Twenty (4); Princess Davelle.
BLUE WEST: Might is Right.
BOLD IRISHMAN: Jarabe (2).
BOLERO: Cha Cha Charlie; Bolero Rose.
BOSTON DOGE: Olicia.
BREATHING TIME: Little Juan.
*BROWN KING: Little Gil.
BRYAN G.: Cicada (4).
BULLFIGHTER: Vapor Whirl.
BULL LEA: Yorky (3); Beau Prince (4); Old Cash (2).
BULL PAGE: New Providence (2); Maid o' North.
BULLY BOY: Rigby.
BUSTER: Blanter.
CHALLEDON: Tenacious.
CHAMOSSAIRE (Fr.): *Maxinkuckee.
CHANTEUR II (Eng.): *Recitatif.
CHOP CHOP: Prize Crew; Chops On; Ramblin Wreck; Blue Light.
COLD COMMAND: Sparrow Castle (6).
CONSTABLE (Eng.): *Civic Guard.
*CORPORAL II: Bold Corporal.
CORRESPONDENT: Sherluck (2).
COUNTERPOINT: Swiss Roll; Harmonizing (3).
COUNT FLEET: Tritoma; General Arthur; Count Summit.

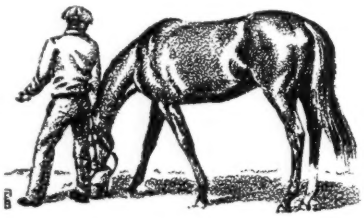

COUNTY DELIGHT: Land of the Free.
COVER UP: Jax Up.
CRAFTY ADMIRAL: Little Fitz; Laurel Mae; Craftiness; Crafty Chick.
CURANDERO: Sneed o Six.
*CURRAGH KING: Snappy King.
CURSOR: El Amo.
CUSTUS RASTUS: Custus-Friz.
CYCLOTRON: Barnabys Bluff (2).
DARE DEVIL: Bumpum; Apure.
DARK HAWK: Lord Renraw.
DARK STAR: Staretta; Hidden Treasure (3).
*DAUMIER: Matisse; Pocosaba.
DECORATED: Mighty Fair (2).
DEPTH CHARGE: Reactor.
DETERMINE: Donut King.
DEVIL DIVER: Ceiba.
*DOMINGO: Sweep Wind.
DONNWORTH: Son of Donn.
*DORMELLO II: Lincoln Way (2).
DOUBLE BRANDY: All Brandy.
DOUBLE JAY: Snoozie; Shirley Jones (2); Jay Fox.
EDDIE WELCH: Chase Eddie.
*ENDEAVOUR II: Prove It (3); Try It.
EPIC: Epic Queen.
EQUISTONE: Equifun.
*EUBULIDES: Gay's Pal; Headpin.
EVERETT JR.: Miss Pride.
FAIR RULER: Captain Fair (2); Bloomer Girl.
FAST FOX (Fr.): *Wolfram (6).
FAUBOURG II (Eng.): Winsham Lad.
FIGHTING DON: *Ann's Knight.
FIGHTING FOX: War Eagle.
FOUR FREEDOMS: Freedoms Pride.
FREE AMERICA: Ronnie's Ace; American Comet (2); Darling June; Mr. America.
*GARDE ROYALE: Royale Rube.
GOLD CAPITOL: Wire Gold.
GOLD NOTE: Bass Clef.
GRAPHIC: Pick Shin; Charlie Boy.
GRAY DREAM: Radcliff.

Closing Date

KEENELAND FALL SALE
HORSES of RACING AGE
Wednesday, Sept. 20

BREEDERS' SALES Company Inc.
LEXINGTON KENTUCKY
WILLIAM S. EVANS, General Manager
GEORGE SWINEBROAD, eExec. Vic-President

This sale is being held at Keeneland October 20th, during the Keeneland Fall Race Meeting. Deadline for entries is midnight Wednesday, September 20th. Get your entry forms in now!

GREAT CIRCLE: Dead Center.
GREATEST: Mr. W. C.
GREEK SHIP: Mike G.
GREEK SONG: First Balcony (2); Goldflower; Oil Royalty.
GREY SOVEREIGN (Eng.): *Be Cautious; *Merry Ruler (4); *Greek Sovereign.
GULF STREAM (Arg.): *Anisado.
GUN SHOT: Gun Glory.
HANNIBAL: April Skies (4).
HARD SAUCE (Eng.): *Crown Attorney.
HASTY ROAD: Road House (2); Hasty Honey; Broadway; Run For Nurse (2).
HEATHER BROOM: Greek Star (2).
*HELIOPOLIS: Globemaster (3); August Sun.
HELIOSCOPE: Bluescope (3).
HILL GAIL: Smashing Gail.
HUESO: Island Belle (2).
*HUNTERS MOON IV: Peal (2).
HY DIAMOND: Deep Diamond.
HYMETTUS: Bourbon Blue.
IMBROS: Shelbyville.
IMMEDIATE: Seadragon.
*INDIAN HEMP: T. V. Lark (2); Linita (2); Private World.
INDIAN RED: Indian Blood.
INVIGORATOR: Mi Azabache.
*IRISH PHIL: Silent Sandra (2).
I WILL: Will Ye.
JAMIE K.: Jammed Lucky.
JEAN MIRACLE: V-Bart.
JET PILOT: Moon Shot (3); Just Don't Shove.
JOHNS JOY: Cactus Tom (2); Matthias; Careless John (2); John William.
JUG BAND: Jugs Girl; Jug Band, Jr.
*JUNGLE: Illinois Baby.
KY. COLONEL: Witherite.
KY. LEA: Dr. P. Mac.
*KHALED: Bushel-n-Peck (2); New Policy (3); Light Talk; Divine Comedy; Small Bundle.
*KNOCKMEALDOWN: Elta Knock.
KRAKATAO (Eng.): *Anita's Son (3).
LAGARTO: Nube Roja.
LE LAVANDOU (Ire.): *Claret II.
LODGE NIGHT: Destroy.
*LOLIMI: Loli Tea.
LORD PUTNAM: Rose O'Neill.
LOS CURROS (Arg.): *Don Poggio.
MAGNIFICENT: Little Moon.
*MAHMOUD: Net Man (3); Idolater; Masud; Spark Plug (2).
MAMELUKE: Glencoe Kid.
MARCADOR: Son Duke.
*MEHMANDAR: Silent Steele.
MEL HASH: Gulio Cesere.
*MENETRIER: Victoria Regina; Menantic.
MERCENARY: Mercy Me; Mecenary Island; Aryess; Top Mikee.
MIDDLEGROUND: Bal Musette; Disperse.
MIGHTY STORY: Mighty Mine.
MONEY BROKER: Spring Broker.
MOOLAH BUX: Sunday Slippers.
*MOONDUST II: Kickimoon.
MR. MUSIC: Zichu; Seven Thirty.
MR. TROUBLE: Aeroflint (2).
*MY BABU: Crozier (2).
MY BANKER: First Banker.
NANTALLAH: Ridan (4); Bolinas Boy; Rudoma.
NASHUA: Nashua Blue; Steward; Shuette.
*NASRULLAH: Pied d'Or (2); Nala; Jaipur (2); Nahodah.
*NATHOO: Little Duke.
NATIVE DANCER: Taboo; Ring Around; Rattle Dancer.
NEW MOON: Moony (4).
*NIRGAL: Li'l Fella.
*NIZAMI II: Brannagh.
NOBLE HERO: Geechee Lou (2).
*NOOR: Flutterby (2).
OCEAN WAVE: Modistilla (3); Latigazo.
OIL CAPITOL: Derrick.
OLYMPIA: Winonly (2); My Portrait (2); Bright Holly; Bull Strength; I'm For More.
ONE COUNT: Mail Order (4); Airmans Guide (4).
*ORBIT II: Sea Orbit (3).
*OUR LOVE II: Bold Miss.
PALESTINIAN: Tuscarora (3).
*PAPPA FOURWAY: Pappa's All.
PHIL D.: Fighting Hodge.
POISED: Grand Wizard.
POLYNESIAN: Polylad; Polylady.
PONDER: Plum Cake.
POST CARD: Post Exchange.
POWDERED MILK: Glowing Powder.
*PRIAM II: Amerind.
PRINCE DARE: Dare Do Well.
PRINCE JOHN: Speak John.
*PRINCEQUILLO: Bourbon Prince; Songman; Whodunit (2); Prince Blessed (2); Perizade.
PROVOCATION: Scare Me.
PROVOCATIVE: Spicy (3).
*QUIBU: Teacation.
*READING II: Can't Sleep.
RELIC (Eng.): Olden Times (2); *Mystic II.
RINALDO: Indian Maid (2).
*RIVER WAR: Wise Command (2).
ROMAN: Chief of Chiefs (2); Play Time.
ROMAN BOUT: Roman Sentinel (3); Shield Bearer (2).
ROMAN SANDAL: Midway Mayor; Helfersartin; Roman History.
ROSE BEAM: Rose Mar (2); Northern Water.
ROUGH'N TUMBLE: Conestoga (3).
*ROUNDERS: For A Time.
ROYAL BAY GEM: Rococo Rogue.
ROYAL COINAGE: Black Darter; He's a Pistol.
*ROYAL GEM II: Royal Lineage (2); Rose's Gem; Royal Spirit (3).
ROYAL NOTE: Treasury Note.
*ROYAL SERENADE: Kings Song; Sister Antoine.
*ROYAL VALE: Mr. Vale (4); Vikingo; Kootenai (2); Thinking Man.
*RUFIGI: Chambourg.
*SADI II: Gus Terry.
SAGGY: Carry Back (6).
SAILOR: Bowl of Flowers (2); Sailor Beware.
*SEA CHARGER: Sea Spirit.
SELECTOR: Gramp's Pride.

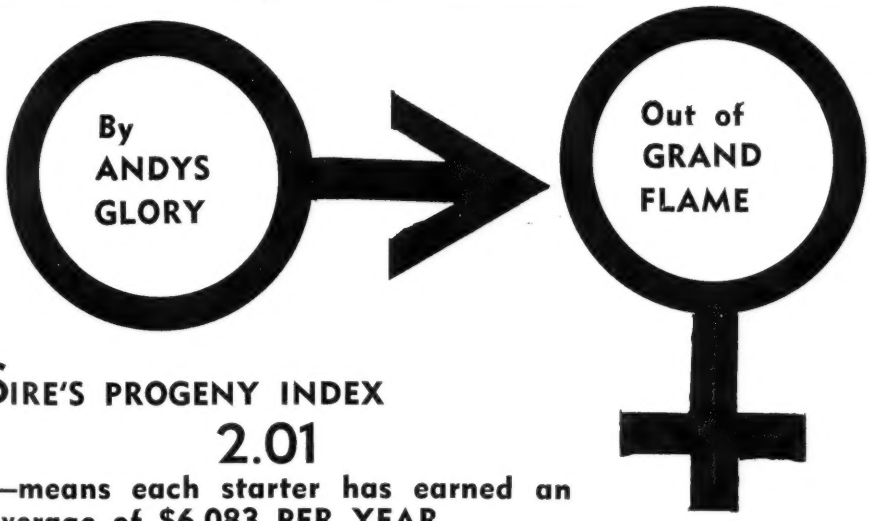

Dam of
Eight Winners
Including the
Stakes winners
GRAND ADMIRAL
FLAMING COMET
and stakes placed
ROARING BULL,
$60,915.

SIRE'S PROGENY INDEX
2.01
—means each starter has earned an average of $6,083 PER YEAR.

BAY COLT (3/7/60) HIP NO. 171
KEENELAND ● MONDAY NIGHT
BARN 4 ● STALL 21

Without emphasis on above statistical treatment this individual is the tangible product of research and development on advanced genetic technology.

Swanside
(Edgar Zantker)
Lexington, Kentucky

SHUT OUT: Evening Glow.
SIX FIFTEEN: Spendored Thing.
SKY SHIP: Wise Ship.
SPY SONG: Crimson Satan.
STAR REWARD: Wilcock.
STEEL BULL: Scotch Bull (2).
SUB FLEET: Wee Fleet (2).
SUMMER TAN: Sunrise County (2); Miss Summer Time.
SUN AGAIN: Sun Glint (2); Prince's Gate; Minnigerode (2).
SWAPS: Primonetta (4); Clover Leaf.
SWELL: Count Celerity.
TABRIZ (Fr.): *Palladio.
*TAJ AKBAR: Sleepy Ned (2).
TANGO (Fr.): *Muguet II (2).
THE BATTLER: Mary's Potential.
THE DOGE: Fun House (2); Orleans Doge (4); Dodge Me.
*THE PIE KING: Revel (2).
*THE WEB II: Mr. Rufus; Honey Webb.
TO MARKET: Ashlar (2); Oink (4); Black Thumper.
TOM FOOL: Funloving (2); Batter Up (3); Chicot.
TUDOR CASTLE (Arg.): *Tudor Way (2).
*TUDOR MINSTREL: *Tudorich.
*TULYAR: Pixie Erin.
TURK'S DELIGHT: We're Hoping.
*TURN-TO: Sir Gaylord (4).
*TWO TON TONY: Play Tony.
UNBRIDLED: Baggabee.
VIBRATOR: Match Girl.
VIMY (Ire.): Song of Even (2).
WAR JEEP: Our Jeep.
WAR RESULT: Sun Bend; Count Lathum.
WINDFIELDS: Winisteo; Windspray.
*WINDY CITY II: Eight Again.
YILDIZ: Rythmn Master (2).
YOUR HOST: Kelso (4); Three M. R.; Windy Sands.

Season's Honors Still at Stake As Jumpers Eye Final Hedges

By Ray Woolfe Jr.

NEW YORK. Major track steeplechasing packed its flags and moved from the leisurely atmosphere of Saratoga to Belmont Park. That move put the cover on a summer record containing several occurrences of significance to the infield sport.

Owner-trainer George H. (Pete) Bostwick took the spotlight with his impressive 3-year-old hurdler Barnabys Bluff. The gelded son of Cyclotron—Ophelia Rose, by Pavot, a leading contender for hurdler-of-the-year, has won 4 out of his 6 starts. He stood up noticeably well in beating older horses at their own game.

In his initial start at Aqueduct, in May, Barnabys Bluff finished fourth to older horses. He came back in 3-year-old company the next week to win by a stunning 25 lengths, and the next week took the $10,000-added Annapolis Stakes at Belmont by an easy 5 lengths. In the 1¾-mile Prelude Purse at Monmouth Park, a prep for the Midsummer Hurdle Handicap, he again was matched against older horses and scored heavily by 6 lengths over Mrs. Cordelia S. May's successful veteran Be Moderate. In the Midsummer, Barnabys Bluff set the pace most of the way, but suffered a mishap at the final hurdle and lost his rider. He came back to set a track record in Saratoga's sixth running of the $12,500-added Promise Hurdles.

Contending for honors with Barnabys Bluff is the 3-year-old hurdler Hunter's Rock, by *Hunters Moon IV—Rocky Wes, by *Piping Rock. Bred by Mrs. C. R. Lewis, who raced him with fair success at 2, Hunter's Rock was acquired by Mrs. Henry Obre this spring. Under the tutelage of trainer and ex-steeplechase jockey Kenneth Field, he proceeded to win 2 out of 3 hurdle tests under the Obre colors. He also opened a few eyes by beating good horses on the flat in the opening turf feature at Saratoga.

Among the older hurdlers, Rokeby Stables' Land of the Free, a 7-year-old by County Delight—*Starry Banner, trained by J. T. Skinner, goes into the fall cam-

POLYNESIAN
*PRINCEQUILLO
MAN O' WAR

THE "RIGHT BLEND"
—for a Race Mare or Brood Mare

#128, Bay yearling filly, by TAHITIAN KING (by POLYNESIAN)—SHY, by *PRINCEQUILLO—BASHFUL, by MAN O' WAR

TAHITIAN KING, one of POLYNESIAN'S best sons at 2 (and SW of $103,565), has sired fast horses with limited opportunity, including stakes-winning PRINCESS TAHITI, stakes-placed MISS KING PIN, and the current fleet 2-y-o filly FIJI FLOWER, winner of her only 2 starts (both allowances at Atlantic City), the last by 4½ lengths, easily.

This is the first foal of SHY, a half-sister to SHY BIM (6 wins, 3rd in Monmouth Oaks, dam of stakes-placed SHY DANCER) HUBA (100% producer of three winners), and to 3 other winners, 2 of which are successful producers. SHY, herself, is a granddaughter of the good producer, MOCK MODESTY whose dam, stakes-producing PRUDISH, won the C. C. A. Oaks.

KEENELAND
FALL SALES

MONDAY NIGHT
SEPT. 18
BARN 4

CREEK HILL FARM

Middleburg (Mr. and Mrs. Lewis M. Gibb) Virginia

3 Yearling Colts • Two Brothers to Winners • Other a Son of 100% Producer

HIP 645—Ch. c., by *Agitator II—Medemia, by Count Fleet. Second foal. Brother to the 1961 winner **Count City.** Out of a half sister to stakes winners **Gandharva** ($149,523) and **Ouija** (also dam of stakes winner **Ouija Board, $82,245).** Out fo a daughter of **Psychist,** winning half sister to stakes winner **Chains,** $95,675. Next dam stakes-winning **Handcuff.**

HIP 670—B. c., by *Nirgal—*Valdina Spirea, by Canon Law. Brother to winners **Niral** ($36,530), **Jouett S.** ($22,-090), and **Mr. Grayson** (1961 winner and $23,500 to date). Half brother to stakes winners **My Fault** (15 wins) and **Lord Gregor** ($83,000 to date), and to dam of stakes winner **No Policy.** Family of notable English stakes winners.

HIP 674—Ch. c., by *Agitator II—Whirlaron, by Whirlaway. All of Whirlaron's foals of racing age are winners, including **Pittsburgh Gus** ($40,182), **Stringtown** (at 2, 1961), **Run Red Robin** (at 2 and 3, 1961). Whirlaron is a winning daughter of **Darby Damron,** winning half sister to **Cadenza** (dam of stakes winner **Dandilly,** granddam of stakes winners **Beau Bunty** and **Theo Geo),** and to dams of stakes winners **Hidalgo** and **Broad Grin.** Next dam half sister to stakes winner **Top Flight** (dam of **Flight Command).**

Fillies Out of Bull Lea, Errard and *Noor Mares

Hip 686—B. f., by Errard—Bettyjohn, by Bull Lea. Closely related to **Lalun, Be Faithful, Bimette, Maharajah,** and other stakes winners.

Hip 705—Br. f., by *Nirgal—Erramell, by Errard. Closely related to **Apatontheback, Delta Queen, Beautillion, River Gate,** etc.

Hip 663—B. f., by *Agitator II or Errard—Speed, by *Noor. Closely related to **Hasseyampa, Adams Off Ox, Alderman,** other stakes winners.

Selling at Keeneland

THURSDAY NIGHT SEPTEMBER 21

Walter F. Heer Sr.

WALRICH FARMS

SELLING AT KEENELAND

WEDNESDAY NIGHT, SEPT. 20

These Six Yearlings By

*NORDLICHT

Winner of Two Derbies Best of His Year at 3

Sire of Stakes Winners in the United States and Abroad (France's Highest Index Sire with 2 or more stakes winners in 1959). His non-stakes winners are good, too, winning up to $63,000.

Hip 494—Ch. f., out of Admirella, by Case Ace. Half sister to winners **War Pointer, Temptress, Admirella Ace, Friendly Jester** (5 wins 1961, 11 wins to date). **Admirella's** dam is sister to **War Admiral.**

Hip 495—Ch. f., out of Algie, by Reigh Count. Algie's first foal is winner **Al's Fault. Algie,** winner of 10 races, is a half sister to **Rampageous** (20 wins) and other good winners.

Hip 499—Ch. f. out of Ballarina Star, by Balladier. Full sister to **Lupe De Troit** (6 wins to date on nation's leading tracks) and half sister to allowance winner **Danseur Noble.** Family of **Blue Man,** etc.

Hip 538—Ch. c. out of Janna Lea, by Bull Run. First foal of winning half sister to **Union Flag, Pixie Pat** and to dam of **Canita** (stakes winner at 2 and 3. Second dam is half sister to stakes winner **Allen Z.**

Hip 536—B. f. out of Jacaranda, by Balladier. Half sister to winners **Jamarcy** and **Esplendida** (placed stakes). Out of winning half sister to dam of **Tompion** ($460,008). Next dam half sister to **Counterpoint,** Horse of Year.

Hip 515—B. c., out of Dandy Hyp, by Valdina Dandy. Out of half sister to 1961 winners Nord-Lee and Lore Licht. Family of **Bald Eagle, One-Eyed King, Kosadus, Sweet Pick, Sweepilla,** and other stakes winners.

●—AND HIP 498 BY *SHAHPOOR

Hip 498—Gr. f., by *Shahpoor—Ambling Annie, by *Ambiorix. First foal of winning half sister to **My Redbird, Royal Dining,** etc. Ambling Annie's dam is half sister to stakes winner **St. Hugo, Mark Klaine** ($50,149), etc.

IDLE HOUR FARMS

NEW ORLEANS **(DR. C. WALTER MATTINGLY)** **LOUISIANA**

ONLY *BALLYDAM FILLY in Sale

FROM FAMILY NOTED FOR GOOD FILLIES

HIP 497 — AT KEENELAND

Wednesday Night, Sept. 20

Ch. f., by *BALLYDAM–ALWAYS FLYING, By AMERICAN FLAG

By the sire of **Bally Ache, Miss Bally,** etc., this filly is a half sister to six good winning fillies, including **Miss Mim Jr.** (placed in stakes and dam of 3 winners), **Lynndiane** (also dam of stakes winner **Northern Water), Like Always** (also producer), **Mimandan** (also producer), **Pattycake Kid and Indi Way.** Also half sister to winning colts **Jeffrey J. S.** ($51,150) and **Biggie Bee** (at 2, 1961). Out of a winning half sister to stakes-winning filly, **Dream Boat,** and to stakes-winning colt, **I'll Be.** Next dam half sister to noted race horse and sire, **Ladkin.**

KNOBVIEW FARMS (H. P. Morancy)

MISSISSIPPI VALLEY
"STAMM"
Dixie Mills Co.
10th St. & Walnut Ave.
East St. Louis, Ill.
Licensed Manufacturer

FOR SALE IN MARYLAND
103 acres between Laurel and Bowie Race tracks. Large barn with box stalls; land suitable for building a quarter-mile track. Two story modern house.
DR. R. A. COX
4408 Edmunds St. N. W., Washington, D. C.

THOROUGHBRED PEDIGREES
5 Generations and Race Record: $2.00
Complete 3 pages, entire history: $10.00
Ted Williams, 750 Oakglade Drive
Monrovia, California

HORSE INSURANCE
. . . a specialty
Licensed broker for Lloyd's of London since 1931
CLAY WARD AGENCY, INC.
Box 294, Paris, Ky., phone 505
Dave Parrish, Manager

BOOKS
EVERYTHING ON RACING
RARE, OUT-OF-PRINT, AND CURRENT
SYDNEY R. SMITH
Canaan, New York

Don't cripple your horse
ALWAYS HAVE
SEALTEX BANDAGE
ON HAND

ROCK MAPLE FARM
Horses Boarded
At Stud: MONDAY MORNING
Hill Prince—What's New by *Blenheim II
Robert E. Carter III
Pepperell, Mass. Hemlock 3-2224

OKLAHOMA
"STAMM"
Shawnee Milling Co.
Shawnee, Okla.
Licensed Manufacturer

paign with an impressive tally of 3 wins out of 5 starts. Bred by Paul Mellon, Land of the Free counts among his victories the $7,500 Monmouth National Hurdle Handicap and the invitational Midsummer Hurdle Handicap at Monmouth Park, America's richest race ($22,000) over low brush. Land of the Free won the Midsummer by a neck over an 8-to-5 favorite. Mrs. Marion du Pont Scott's veteran stakes winner Nala, and equaled the 2-mile course record of 3:35⅗, established in the 1956 renewal by Cain Hoy Stable's Flying Fury.

Sharing some of the honors in the older hurdle division are Kerr Stable's *Wildfire II, a 6-year-old French-bred which now has 3 wins out of 4 starts, and Mrs. Cordelia S. May's Be Moderate, a 5-year-old now in his second year of hurdling. The latter has won 4 out of his 10 starts this year, including the $10,000-added Bushwick Hurdle Handicap at Belmont Park.

Another to watch is G. T. Weymouth's Swing Fever, a 4-year-old filly by *Hunters Moon IV—Swing Music, by *Royal Minstrel. She won 3 out of her first 4 starts over hurdles, and may prove troublesome to some of her competitors this fall under the handling of trainer W. B. Cocks.

Over big brush fences this season, John M. Schiff's 9-year-old veteran *Muguet II (Tango—Marjolaine II, by Mont Bernina), favorite earlier this year for the title of steeplechaser-of-the-year, found his reputation jeopardized severely by several better-than-average 5-year-olds. Leader among these is Bostwick's Tuscarora, a home-bred gelded son of Palestinian—Ophelia Rose. The half-brother to Barnabys Bluff has won 4 out of his 8 starts this year. Three of these victories were in stakes—the $10,000-added Hitchcock Memorial Steeplechase at Aqueduct, the $15,000-added Beverwyck Steeplechase and the $17,500-added Saratoga Steeplechase at Saratoga. A meeting between *Muguet II and Tuscarora in the fall might possibly determine the championship.

Also impressive was Harry Love's Peal (*Hunters Moon IV—Golden Bells, by Swing and Sway), trained by C. V. B. Cushman Jr. Peal won the $10,000 Indian River and the $10,000 Tom Roby Steeple-

chase, both at Delaware Park. Mrs. June McKnight's *Palladio (Tabriz—Girelda, by El Greco) won the $7,500-added Delaware Spring Steeplechase.

An eye-catching example of versatility in the infield this year has been Montpelier's stylish Nala. Handled by trainer Ray Woolfe, the handsome 6-year-old son of *Nasrullah—Accra, by Annapolis, scored over brush in the $15,000-added International Steeplechase Handicap at Belmont, won a $7,500 turf feature at Aqueduct, and in the $22,000 Midsummer Hurdle Handicap shouldered top weight of 155 pounds to lose only by a neck to a younger Land of the Free. Nala at 2 finished second in the Pimlico Futurity, at 3 was second in the Chesapeake Stakes, and at 4 won stakes over hurdles and brush.

Two notable names entered steeplechasing's rolls from flat-racing ranks in August. On August 16 an otherwise routine hurdle event in Saratoga was made notable by the fact that Alfred G. Vanderbilt sent Village Idiot postward. It marked the first time the Vanderbilt colors had been carried over fences in America. It was a debut marred by misfortune, however, for after leading the field until the final obstacle, Village Idiot fell, fortunately with no injury to himself or to rider Tommy Walsh. Also coming into the sport was Louis Wolfson, who placed his Steverullah in the charge of trainer M. G. Walsh.

Roger Maris may be nearing Babe Ruth's home run mark, but of more interest to steeplechase horsemen was the fact that G. H. Bostwick was in view of becoming the first "millionaire" jumping trainer. Mickey Walsh, whose jumpers earned over $850,000 from 1952 through 1960, left Saratoga only $80,000 short of a million dollars. Barnabys Bluff, Tuscarora, and Pocosaba could bring the Long Island sportsman to the coveted mark before the year is out.

Going into the second week at Saratoga, it was all even between leading riders Joe Aitcheson and Jimmy Murphy, with 18 wins each. But then Murphy broke a leg in a mishap at a water jump, and Aitcheson pulled ahead with a tally of 21 wins out of 75 mounts. English jockey Ronald Cartwright, who rides for Bostwick, still was the leading money-winning jockey.

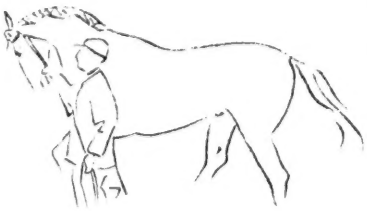

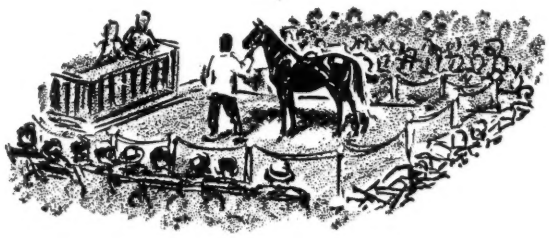

Tuesday Afternoon at Keeneland

SIX COLTS

#212 Br. c. by Rejected—Sea Name, by Grand Admiral. Half-brother to Circle Leader, winner at 2 and 3, 1961, and the only foal to race from Sea Name. Sea Name is a winning half-sister to Tritium (Selima S., Philadelphia Turf H., placed in 6 other stakes).

#222 Ch. c. by Beau Busher—Swinging Fox, by Equifox. Half-brother to two winners including Better Fox (2 wins at 3, 1961), all the foals to race from Swinging Fox. Swinging Fox is a half-sister to Crownlet (Lafayette S., Debutante S.). Family of Tempted.

#231 Br. c. by I Will—Artesian, by *Blenheim II. Half-brother to 4 top winners including Trock ($53,697), Wartesia ($37,085), and Rean (10 wins at 3, 4, and 5, 1961). Artesian is a half-sister to 10 winners including the top stakes winner Hysterical.

#236 Br. c. by Ky. Colonel—Blue Aroma, by Blue Swords. Second foal from a young daughter of Thirty Scents, a sister to Rare Perfume (dam of Rare Treat and the crack 1961 2-year-old Jaipur), Ambergris, and half-sister to Scent. A great female family.

#250 B. c. by Parnassus—*Donavala, by Donatello II. Out of a winning half-sister to stakes winners Winter Crop, Nur-Ud-Din, and to the dam of stakes winner Marsh Meadow. Family of Irish Oaks and 1,000 Guineas winner *Suntop II and other top runners.

#260 Ch. c. by Barbizon—Granny Annie, by Your Host. First foal from Granny Annie, a good winner at 2, 3, and 4. The second dam is the Mary Dyer Stakes winner and record breaker Winter Wheat, by *Heliopolis. Family of Burning Star, Seeing Eye, etc.

THREE FILLIES

#237 B. f. by Beau Busher—Blueruth, by Blue Swords. First foal from a winning full sister to Little Swords (Duncan F. Kenner S.), and half-sister to Ruthred ($88,122, Armed H., Shaker H.). Family of Futurity winner Little Tumbler, Madigama, etc.

#258 Ro. f. by Colonel Mike—*Frustrated, by Casanova. Half-sister to 2 winners and out of a winning half-sister to stakes placed Snow Shower (dam of stakes winners Oakville, John's Court, stakes placed *Chappaqua II). Family of Blanco, etc.

#264 Dk. b. or br. f. by Beau Busher—Her Gem, by *Royal Gem II. First foal from Her Gem, winner of 4 races and $10,010 at 2. Her Gem is a sister to Rolyat ($45,700, 2nd Will Rogers S., Debonair S., Peninsula H.), half-sister to 2 others which placed in stakes.

Patrick Calhoun, Jr.

Goshen **(CARDINAL RIDGE FARM)** **Kentucky**

FOALS OF 1961

CONEJO RANCH COMPANY

Edwin J. Janss Jr. and Dr. Jack R. Robbins, Thousand Oaks, Calif.

*Abergeldie, by Abernant: ch. c. by Solidarity. May. 3. Mare to Imbros. (W. D. Tremaine.)

August Moon, by Challedon: b. c. by *Poona II. Apr. 18. Mare to Old Pueblo. (Ken Schiffer.)

Belgian Belle, by *Khaled: ch. c. by *Poona II. Apr. 18. Mare to *Poona II. (William E. Evans.)

Belle Femme, by *Beau Pere: b. c. by Solidarity. Apr. 24. Mare to Royal Orbit. (Dorothy Cohn.)

Bellegree, by Pedigree: ch. c. by Royal Rage. Apr. 30. (Charles Turner.)

Bright Star, by Citation: ch. f. by Southarlington. Apr. 11. Mare to King O'Turf. (J. Ross Clark II.)

Cansuna, by Roman: ch. c. by Imbros. Apr. 12. Mare to Imbros. (A. J. Crevolin.)

Dark Abb, by *King's Abbey: blk. f. by Royal Orbit. Feb. 25. Mare to Royal Orbit. (Mrs. Halina Braunstein.)

Darling Didi, by Blue Reading: ch. c. by Old Pueblo. Apr. 17. (P. G. Gough.)

Fighting Lady, by *Sir Gallahad III: ch. c. by Royal Orbit. Apr. 11. Mare to Royal Orbit.

Frank's Lark, by Jet Pilot: ch. f. by Lucky Mel. Apr. 15. Mare to *Poona II. (Dr. Walter D. Lucas.)

Gold Caress, by Solidarity: b. f. by Silky Sullivan. Mar. 25. Mare to *Poona II. (R. F. Dailey.)

Greek Bossy, by Greek Ship: b. f. by Solidarity. Mar. 5. Mare to *Nagpuni. (E. J. McElroy.)

Impish Lynn, by Rippey: b. f. by Ali's Gem. Mar. 8. (Triple K Stable.)

Jolly Sister, by Revoked: b. c. by Imbros. Mar. 2. Mare to Royal Orbit.

*Justification, by Alycidon: b. c. by Prince Khaled. Apr. 11. (Paul Grafe.)

Lady Cover Up, by Cover Up: ch. f. by Imbros. Mar. 24. Mare to Imbros.

Lydia, by Grand Slam: b. c. by *Ambiorix. Apr. 23. Mare to Royal Orbit.

Maid O Glory, by New World: ch. c. by Solidarity. Mar. 12. Mare to My Host. (Ken Schiffer.)

Metronome, by Anyoldtime: b. c. by *The Pie King. Apr. 8. Mare to *Ozbeg. (Mrs. Bunny McLeod.)

Miss Imbros, by Imbros: ro. f. by Royal Orbit. Apr. 10. Mare to Royal Orbit. (John C. Mabee.)

My Glad, by Admiral Lea: b. c. by *Nagpuni. Mar. 21. (H. A. Dart.)

Myrtle, by *Rico Monte: b. c. by Solidarity. May 1. (Triple K Stable.)

*Pajama Game, by Prince Chevalier: br. c. by *Buckhound. Apr. 17. Mare to *Poona II. (Robert E. Lawson). Foal died.

Pentresse, by Pensive: ch. f. by *Curragh King. Mar. 31. Mare to *Poona II. (William E. Evans.)

Pukka Lil, by Stymie: br. c. by *Migoli. Mar. 31. Mare to Royal Orbit. (Dr. I. B. Ballenger.)

Ruth Eileen, by Dogpatch: br. c. by Solidarity. Apr. 17. Mare to Solidarity. (Dr. I. B. Ballenger.)

Schatzi, by *Heliopolis: ch. f. by Imbros. Apr. 17. Mare to *Poona II.

Silver Shadow, by Triplicate: ch. c. by Southarlington. Apr. 19. Mare to Colonel Mack. (C. A. Nelson.)

Spliced, by *Khaled: b. c. by *Indian Hemp. May 11. Mare to *Indian Hemp. (Mervyn LeRoy.)

Sulli's Girl, by *Sullivan: b. c. by Royal Orbit. May 9. Mare to Royal Orbit. (Mrs. Halina Braunstein.)

Tony's Find, by Discovery: ch. f. by Imbros. Mar. 30. Mare to Imbros.

Tucky Babe, by Pinebloom: b. c. by Honey's Alibi. Apr. 1. Mare to Royal Orbit. (Mark Crawford.)

Twinkley, by Bull Lea: blk. c. by Determine. Mar. 15. Mare to *Poona II. (Mrs. Dorothy Garrett.)

War East, by *Easton: b. f. by Berseem. Apr. 7. Mare to *Poona II. (Ken Schiffer.)

War Filly, by War Knight: b. c. by Good Ending. Apr. 27. Mare to *Nagpuni. (R. J. Gunkle.)

Wild Glory, by War Glory: b. f. by Imbros. Feb. 24. Mare to Royal Orbit.

Yutta, by He Did: b. c. by *Noor. Apr. 10. Mare to Imbros.

GRASSLANDS FARM

Mr. and Mrs. Hugh J. O'Donovan, Upperco, Md.

Questophar, by Questionnaire: b. c. by *Arctic Prince. May 18. Mare to Career Boy.

*Urgona, by *Urgay: br. c. by Johns Joy. Mare to *Amerigo. (Mr. and Mrs. J. O'Donovan and Tyson Gilpin.)

HABRE DE VENTURE

Peter Vischer, Port Tobacco, Md.

Armored Car, by *Chrysler II: b. f. by Sun Charger. May 3. Mare to Danherst.

Doodle, by *Easton: b. c. by Dark Ruler. Mar. 9. Mare to Prince Dare.

Guidon, by Combat Boots: b. f. by Alerted. Apr. 28. Mare to Double Brandy.

IN THE LOUIS COX CONSIGNMENT

FOUR NICE FILLIES

BARN ONE

Selling Monday Afternoon, Keeneland

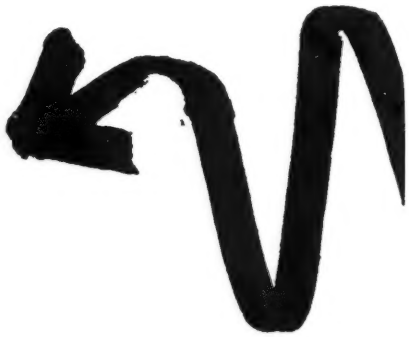

HIP NO. 12

Dk. br. f. by Rejected—Miss Elkhorn, by Unbreakable. Half-sister to Under Water (4 wins at 2 and 3, 1961), and Gray Gypsy (winner at 3). Miss Elkhorn is a half-sister to 9 excellent winners including the stakes winning filly Carter's Pride (winner Ohio Derby in track record time). This is the family of Smart Phil (George Woolf Memorial S.), etc.

HIP NO. 37

Br. f. by Trentonian—Stimbala, by Stimulus. Trentonian has 7 2-year-old winners in his first crop this year. This filly is a half-sister to 9 winners of 55 races including stakes placed Contact, Rub-Adub-Dub (dam of Hubcap), Gembala (16 wins), Open Lake (8 wins), etc. Stimbala is a winning half-sister to stakes winner Bala Ormont (dam of Be Fleet).

HIP NO. 65

Ch. f. by Papa Redbird—Burnt Look, by *Bernborough. Half-sister to Royal Look (2 wins at 3, 1961). The young Burnt Look won at 2 and 3 and is out of a Blue Larkspur mare which produced 7 winners from 8 foals. The next dam produced Be Blue (won 3 stakes), 2 stakes placed winners, and is granddam of stakes winners Spur On, Ever Bright, and Holly Quiet.

HIP NO. 78

Ro. f. by Hasseyampa—Fussy, by *Mahmoud. Half-sister to Dress Formal (7 wins at 2, 3, and 4), Pinks (3 wins at 3), and Caius (3 wins at 2 and 3). Fussy is a full sister to Mother (Betsy Ross S., Queen Isabella H., 2nd Hannah Dustin H., 3rd Kentucky Oaks, Beldame H., Gazelle S., Diana H., and dam of the stakes winner and record breaker Tom Thumb).

Metisse, by Alquest: b. c. by Kinda Smart. Apr. 16. Mare to Alerted.
Salt Tears, by Boxthorn: b. f. by Martins Rullah. Mar. 16. Mare to Call Over.

HIDDENAWAY FARM
C. E. Buckley, Versailles, Ky.

Better Sweep, by Better Self: b. c. by *Cavan. Apr. 9. Mare to Amarullah.
Consequence, by Ponder: b. c. by Royal Note. Apr. 28. Mare to Ky. Colonel.
Free Columbia, by Ponder: b. f. by Amarullah. May 15. Mare to Rejected.
Helen Mar, by *Blenheim II: b. f. by *Windy City II. Apr. 9. Mare to Royal Note.
Lady Tru, by On Trust: b. f. by *Windy City II. May 20. Mare to Nasco.
Little Risk, by Stimulus: ch. c. by Nail. Apr. 19. Mare to Nail.
Mahabharata, by Our Boots: b. f. by Rejected. Mar. 5. Mare to Boston Doge.
Merry Marlboro, by Johns Joy: b. f. by Amarullah. Apr. 6. Mare to Ky. Colonel.
Miss Fort Knox, by Blue Swords: b. f. by Papa Redbird. Mar. 29. Mare to Like Magic.
Our Maxim's, by Coaltown: ch. c. by *Ballydam. May 8. Mare to Lurullah.
Pen's Norado, by Pensive: b. f. by Tim Tam. Mar. 15. Mare to *Windy City II.
Quittance, by Hyperion: br. f. by Mr. Music. Apr. 18. Mare to Mr. Music.
Red Carnation, by Sun Again: b. f. by Decathlon. Apr. 8. Mare to Bolero.
Reigh Belle, by Reigh Count: b. c. by Nasco. Mar. 16. Mare to Revoked.
Sweepy Deb, by Eternal Bull: b. c. by Rejected. May 10. Mare to *Windy City II.
Why Name It, by War Relic: ch. f. by Citation. May 8. Mare to One-Eyed King.
Wonderland, by Pensive: ch. f. by Bolero. Apr. 5. Mare to Amarullah.

HILLTOP FARM
Jack Strepek, Dundee, Ill.

Borgana, by Arise: b. f. by Espino's Image. Apr. 14. Mare to Espino's Image. (Hopeful Farm Syndicate.)
Espino's Honnour, by Espino Gold: ch. c. by The Dude. Apr. 10.
Mary Dike, by *Peter Flower: b. f. by Espino's Image. Apr. 4. Mare to Espino's Image. (Hopeful Farm Syndicate.)
Teddy's Review, by Teddy's Comet: b. c. by Espino's Image. Feb. 10. Mare to Boodle. (Hopeful Farm Syndicate.)

HOLLY HOUSE FARM
Mrs. George L. Howe, Fulton, Md.

Big Apple, by Discovery: b. f. by *Double Eclipse. Apr. 20. Mare to Radio Rome. (M. T. Gilpin.)
By Blue, by Blue Flyer: blk. c. by *Mr. Black. Apr. 26. Mare to Radio Rome. (Dr. J. K. Loewen.)
Happy Hobby, by Piet: ch. f. by Radio Rome. Apr. 9. Mare to Radio Rome. (Francis Harding.)
Jenny Dish, by Blue Flyer: dk. b. f. by Radio Rome. Apr. 22. Mare to Radio Rome.

TWIN WHEEL FARM
Mr. and Mrs. Ellis M. Richardson, Dayton, Ohio

Karen Lynn, by Manador: b. f. by Sure Welcome. Mar. 6. Mare to Sure Welcome.
Miss Finale, by Gallahadion: b. c. by Binky B., Apr. 21. Mare to Sure Welcome.

Why leading horsemen favor the leading supplement

STAMM Has The Combination Essential for Horse Nutrition

Protein is essential for proper nutrition of horses. When protein in the diet is inadequate, the body is unable to function promptly and properly in periods of stress. Protein should be provided daily and should be of high biological value, as most feeding grains are deficient in combinations of lysine, tryptophane, and the sulfur amino acids. However, no combination of nutrients can correct the effect of **protein malnutrition** unless a suitable pattern of amino acids is present. Because of this, the **STAMM** people take extreme care to prevent an imbalance of these vital elements.

AMINO ACIDS. Amino acids are the "building blocks" of the protein structure. Several of these blocks are not known to be essential in horse nutrition, but they are present in variable amounts in most feedstuffs, and the contribution of these "non-essentials" may aid in the utilization and retention of the "essentials."

WHY STAMM? STAMM supplies combinations of balanced amino acid pattern in naturally occurring high quality protein, plus necessary vitamins and minerals.

STAMM is very palatable, to be fed (not dosed) along with your own grain and hay. It is for weanlings, yearlings, horses in training, broodmares, stallions — in fact, horses of all ages. **STAMM** fed horses will show you better blood, bone, bloom, all around condition, stamina and performance. **And, it is sensibly priced.**

ASK Sun-Ray Feed Mills or the licensed manufacturer nearest you for brochure telling **why STAMM-raised horses run better.**

SUN-RAY FEED MILLS
ORIGINATORS
LEXINGTON KENTUCKY

Get STAMM today! Ask the licensed manufacturer nearest you for an attractive brochure:

- **Alamo Feed Mills,** 212 Burleson St., San Antonio, Tex.
- **Baker's Inc.,** Leland, Illinois
- **Carolina Milling Co.,** Laurens, S. C.
- **Clyde Milling Corp.,** Clyde, N. Y.
- **Dixie Mills Co.,** 10th St. & Walnut Ave., East St. Louis, Ill.
- **George B. Matthews & Sons,** 769 LaSalle St., New Orleans, La.
- **Hayden Milling Co.,** Tecumseh, Michigan
- **Monte Vista Flour Mills,** Monte Vista, Colo.
- **Ranch-Way Feed Mills,** 620 Equitable Bldg., Denver, Colo.
- **Ranch-Way Feed Mills,** Fort Collins, Colo.
- **Shawnee Milling Co.,** Shawnee, Oklahoma
- **Sherwood Feed Mills,** 500 President, Baltimore, Md.
- **The Pillsbury Co.,** Orlando, Florida
- **Uncle Johnny Mills,** 1604 Sawyer St., Houston, Texas

AND IN CANADA

- **Longworth Milling Co. Ltd.,** 200 Vine Ave., Toronto

Racing Shapes the Race of Horses

England now has its equivalent of the Garden State Stakes. The one-mile Timeform Gold Cup, to be run October 21 at Doncaster, has £10,000 in added money, half of it put up by *Timeform* publisher Phil Bull, the other half by the Doncaster Race Committee. With 2 more £25 forfeit stages to go, both in the week before the race, the gross value now is estimated at about £23,000, or more than $64,000.

Thus the Timeform Gold Cup will be the richest 2-year-old race in Europe, and presumably the richest anywhere in the world except in the United States. Its success—that is, its popularity, as indicated by the fact that 212 of the original 416 entries are still eligible—is likely to suggest the possibility of imitation in other countries where such races are less well endowed or do not exist at all.

The new race, which appears likely to strengthen Great Britain's racing program and consequently to exert a favorable effect upon British breeding, is in keeping with the ideas advanced in last year's Gimcrack address by the analytical Mr. Bull, who concluded that too much emphasis was laid on 5- and 6-furlong races for 2-year-olds and advised a program less skewed in favor of horses whose potential value was limited to sprinting distances.

In effect, the Timeform Gold Cup appears to create a British counterpart of the Grand Criterium, France's most important, most decisive, and most informative test of 2-year-olds, and of similar races elsewhere on the Continent. Thus the new race is intended to have an effect opposite to that of the numerous extremely rich 2-year-old races in the U. S. It was established to create an influence toward more stamina and less precocity in British bloodstock breeding. In the U. S., the effect of the richest 2-year-old races, even those with a distance of a mile or a mile and a sixteenth, is not to provide an incentive for breeding horses with more stamina, but to draw still tighter the limitation of American breeding to the narrow range between 6 and 10 furlongs.

The accompanying tabulation may afford some understanding of current values in American racing and hence of the most compelling influences on the American breeder and his selection of breeding stock. It lists the 43 races, run under stakes conditions in 1960, with gross values of $100,000 upward. The races are divided into age groups, but without separating the Santa Anita Maturity (for 4-year-olds) from the races open to 3-year-olds and upward. Two invitational races, the $1\frac{3}{16}$-mile United Nations Handicap and the 1½-mile Washington, D. C., International, are omitted, since no stakes were put up by the owners.

The distances of the races are of prime importance to the breeder. Six of the 11 events for 3-year-olds were at 9 furlongs, only one at more than 1¼ miles. Of the 19 races for 3-year-olds and up, 4 were at 8 or 8½ furlongs, 11 at 12 furlongs, and 4 at greater distances. Since there is virtually no supporting program for the longest races, except for a few opportunities on turf courses, it may be assumed that when an American breeder turns out a horse capable of top-class performance at distances beyond 1¼ miles, he does so by chance, not because there was an incentive for it.

A more important indication of the trend and its influence lies in the totals appended to each list. The tracks put up 81 per cent of the gross money in the races for each of the 2 older groups, but only 41 per cent of the gross in the rich stakes for 2-year-olds. Quite obviously, it is easiest to create a big race in the youngest division. The easy way tends to be followed, whether in the right direction or not.

Through its influence on selection, the racing in each country shapes the race of horses. Of the 43 races listed here, 2 went to imported runners, 23 to the offspring of imported sires, 1 to the son of an imported dam, 8 to horses with imported grandparents, and only 9 to horses with 4 American-bred grandparents. If environment is responsible for this apparent weakness in American breeding, the condition book must be the most significant factor in that environment.

J. A. Estes

1960 Races, $100,000 or More

2-Year-Olds

	Added	*Gross*
Arlington Futurity, 6f.	$ 100,000	$ 218,940
Champagne S., 8f.	100,000	183,900
Frizette S., 8f.	50,000	106,325
Futurity S., 6½f.	75,000	138,160
Gardenia S., 8½f.	50,000	153,055
Garden State S., 8½f.	100,000	287,970
Hollywood Juvenile Championship S., 6f.	100,000	143,200
Hopeful S., 6½.	75,000	119,350
Pimlico Futurity, 8½f.	50,000	110,260
Sapling S., 6f.	50,000	136,875
Sorority S., 6f	50,000	115,125
Washington Park Futurity, 6½f.	100,000	216,940
World's Playground S., 7f.	50,000	135,065
	$ 950,000	$2,065,165

3-Year-Olds

	Added	*Gross*
American Derby, 9f.	$ 100,000	$ 119,500
Arlington Classic, 8f.	100,000	135,600
Belmont S., 12f.	125,000	150,900
Flamingo S., 9f.	100,000	143,200
Florida Derby, 9f	100,000	120,600
Hollywood Derby, 10f.	100,000	114,800
Jersey Derby, 9f.	100,000	122,300
Kentucky Derby, 10f.	125,000	158,950
Preakness S., 9½f.	150,000	175,100
Santa Anita Derby, 9f.	100,000	130,400
Withers S., 8f.	100,000	117,000
	$1,200,000	$1,388,350

3-Year-Olds and Up

	Added	*Gross*
Brooklyn H., 10f.	$ 100,000	$ 109,400
Californian S., 8½f.	100,000	111,300
Delaware H., 10f.	115,500	146,937
Gulfstream Park H., 10f.	100,000	112,500
Hawthorne Gold Cup, 10f.	100,000	144,150
Hollywood Gold Cup H., 10f.	100,000	162,100
Jockey Club Gold Cup, 16f.	100,000	109,700
John B. Campbell Memorial H., 8½f.	100,000	115,400
Man o' War S., 12f.	100,000	110,200
Metropolitan H., 8f.	100,000	114,200
Monmouth H., 10f.	100,000	112,000
San Juan Capistrano H., about 14f.	100,000	119,900
Santa Anita H., 10f.	100,000	145,000
Santa Anita Maturity S., 10f.	100,000	166,490
Suburban H., 10f.	100,000	108,100
Sunset H., 13f.	100,000	109,200
Washington Park H., 8f.	100,000	122,600
Widener H., 10f.	100,000	126,000
Woodward S., 10f.	100,000	112,200
	$1,915,500	$2,357,377

Anyone can draw a house

But . . . .

breaking and training

a YEARLING

isn't so easy, even

when one has specialized

in that field. So Audley Farm

has designed its breaking program like

the business it is.

Visit us . . . .

We do have the best

"The Very Finest for the Best"

HOME OF:

*Mister Black
*Skeeter II
Stuyvesant

Audley Farm

JAMES EDWARDS, Owner
GRAYSON GREER, Mgr.

Berryville, Va. Telephone: 251

This is *Downhill Only, a young (foal of 1954) daughter of the speed sire Abernant and Friendly Game, by the classic winner Big Game. *Downhill Only won two stakes and placed in two others at two and three in England. We consider her to be one of our best mares, she has the racing class, pedigree, and conformation that we like. With her is her second foal, a filly by Nashua.

Wherever you see top racing . . .
you see the Mereworth-breds.

MEREWORTH FARM
LEXINGTON (PHONE 4-5663) KENTUCKY